WEATHER FORECASTS

Victoria and Vicinity—Increasing easterly and southerly winds; unsettled and mild, with showers.

Vancouver and Vicinity—Increasing easterly and southerly winds on the Gulf; unsettled and mild, with occasional rain.

The Daily Colonist.

(ESTABLISHED 1858)

COLONIST TELEPHONES

Advertising	Empire 4114
Business Office	Empire 4114
Circulation	Garden 1812
Job Printing	Garden 5241
Editorial Rooms	Empire 4111
Social Editors	Empire 3311

NO. 158—SEVENTY-THIRD YEAR | VICTORIA, BRITISH COLUMBIA, SATURDAY, JUNE 13, 1931 | TWENTY-TWO PAGES

CHANCELLOR NOW FACING HIS CRISIS

Future of German Cabinet Appears to Hang in Balance

POPULISTS SUPPORT SOCIALISTS' DEMAND

Want Immediate Convocation of Reichstag—Bad Session on Bourse

BERLIN, June 12 (AP).—President Von Hindenburg and Chancellor Bruening, deliberating in the quiet of the aged President's ancestral estate in Neudeck, East Prussia, tonight were confronted with momentous decisions vitally affecting the future of Germany.

While the Chancellor intended originally to go to Neudeck solely for a first-hand report to the venerable chief of state on the recent Chequers conferences, his journey almost overnight became one during which the future of his Cabinet probably will be decided.

SERIOUS CONDITION

The situation which developed for the Chancellor during his absence in London was serious enough in the universal chagrin at his emergency decrees imposing additional burdens in the form of taxes in an effort to save Germany from financial ruin.

Now, to add to his troubles, one of the mainstays of the Cabinet—the Populist Party, to which Foreign Minister Curtius belongs, and which was founded by the late Foreign Minister Stresemann—decided late last night by a vote of thirteen to eleven to support the National Socialist, Nationalist and Communist demand for the immediate convocation of the Reichstag.

This virtual disavowal of Curtius was provoked by leaders who wish to force the present Bruening Cabinet to resign and then have the Chancellor appear with a new slate of so-called strong men of Nationalist bent and constitute a virtual "directorium" for governing Germany without Parliament.

LEFT NO DOUBT

Chancellor Bruening put his foot down on this proposal and left no doubt in anyone's mind before leaving for Neudeck that he would not be a party to any such arrangement. That was more than the

Continued on Page 11, Column 6

Canadian Butter Is Approved

MONTREAL, June 12 (CP).—First shipments of Canadian butter to England have been generally satisfactory, according to word received here today. The flavor, taste and color of the butter have met with approval, but the lack of uniformity in the salt content has been criticized. It has been suggested that a milder and more uniform salt content, not above 2 per cent, be utilized in the making of the butter.

Cameronian Wins the Historic Derby

RADIOED from London to New York, this picture, taken at the exact moment when millions of dollars changed hands, shows Cameronian, nearest rail, winning the English Derby, with Orpen running a close second. Historic Epsom Downs were thronged with the usual multitude of pilgrims that annually attend the classic.

SETTLEMENT SEEMS NEAR

Expect Accord of Vatican and Italian Government Within Week

BOTH DISPOSED TO MINIMIZE CHARGES

ROME, June 12 (AP).—Quick settlement of the Vatican's differences with Italy was forecast today as the Pope turned over to Papal Nuncio Borogongini-Duca a note with instructions that it be delivered to Dino Grandi, the Italian Foreign Minister.

It was expected the Vatican's reply to the Government would be delivered tomorrow. The Pope spent nearly an hour and a half discussing the document with the Nuncio, and Vatican circles expressed confidence that within a week accord would be established with the Government, or at least closely approached.

It is known the Vatican desires to hasten at least a temporary arrangement. One reason for this is the desire of the people to have the prohibition against the religious processions lifted. Another is the importance of removing uncertainty about the future of the 500,000 membership of the dissolved Catholic clubs which are being incorporated into new societies.

SIGNS OPTIMISTIC

Italy, however, seems to be in no great haste. The Government considers the Vatican's reorganization of Catholic action is evidence the Pope intends to eliminate or prevent the alleged political activities of the organization. As that was the main issue in the controversy the signs are optimistic.

Both sides are understood to be disposed to minimize, if not ignore, the mutual charges of treaty violation, and the Vatican is believed to have contented itself with the "regrets" of the Government instead of demanding a formal apology for insults to the Pope in outbursts of public violence.

Will Eventually Pay Full Cost of Old Age Pensions

Dominion Government Will Bear Entire Burden of Scheme as Soon as Consistent With Sound Finance, Says Hon. E. N. Rhodes—Promises Pledge of Party Will Be Implemented

OTTAWA, June 12 (CP).—Payment in full of old age pensions will be brought about by the Dominion Government as soon as it can be done consistently with sound finance. This declaration was made in the House of Commons this afternoon by Hon. E. N. Rhodes, Minister of Fisheries, in reiterating the pledge of the Conservative party for 100 per cent payment of old age pensions.

"I am pledged to the payment in full of old age pensions," the former Nova Scotia Premier declared. "This Government is pledged to payment in full of old age pensions and this party is so pledged."

ONE-HALF THE GAP

Had times been normal there was no question but that pledge would have been implemented in full at the present session of Parliament. But the Conservative Government had bridged one-half of the gap this session and would bridge the remaining portion to bring payment up to 100 per cent "as soon as it can be done consistent with sound finance."

Mr. Rhodes said he felt as Premier Brownlee felt when the Alberta Premier made the statement that he had no patience with the argument that payment of 100 per cent old age pensions by the Dominion would be unconstitutional. This was the argument of the Liberal leader (Mr. Mackenzie King), at Saint John, N.B., during the campaign when devoting considerable attention to a speech he (Mr. Rhodes) had made respecting old age pensions.

OPPOSITE IMPRESSION

But following this Saint John speech, Mr. Rhodes continued, Mr. King had proceeded to Charlottetown. With a Liberal Government in office, however, in Prince Edward Island and the province unable to come into the pensions scheme, Mr. King had made a speech in which he had left with the people of Prince Edward Island the impression that the Liberal party would consider the payment of 100 per cent old age pensions.

That was the hope which was hung out to the people of Prince Edward Island. But crossing back to Nova Scotia, where a Conservative Government was in office, Mr. King, speaking at Sydney, again raised his constitutional objection and stated that if the people of Nova Scotia wanted pensions they must look to Premier Rhodes.

EIGHT-HOUR LAW FULLY ENFORCED

Bakery Trade to Cut Down to Eight Hours for All Employees

Tightening up regulations under the Hours of Work Act, the Minimum Wage Board yesterday announced the withdrawal of exemptions from the bakery trade, under which employees and drivers in that trade were permitted to work for longer periods than eight hours daily.

The action, it was explained by J. D. McNiven, deputy Minister of Labor, follows the consistent policy of the board to meet unusual conditions in times of unemployment. No lengthening of the hours worked would be tolerated, he added, in any industry to which the act applies.

RULING IS GENERAL

The effect of the ruling in the bakery trade will be general throughout the province. Under a former exemption, bakery employees could be engaged for a total of ten hours per month over the eight-hour-a-day period, and drivers for twenty-six hours per month in excess of this period. No wall employees and drivers will be limited to the regulation eight-hour day.

SCOPE OF LAW

With the exception of isolated cases of exemption of specialty trades in the lumber industry, where imposition of an eight-hour day would react against the men and the industry, the eight-hour law is in general application in the province, Mr. McNiven stated. All members of the board were associated in the recent order, including J. D. McNiven, Adam Bell and R. Morrison.

DEMONSTRATIONS IN PITTSBURGH SPORADIC

PITTSBURGH, June 12 (AP).—Sporadic demonstrations designed to enlist recruits to the cause of mine strikers in Western Pennsylvania continued today, and Vincent Kemenovich, district secretary of the National Miners' Union, predicted serious consequences "unless the coal company officials change their attitude."

JUST HELPED HIMSELF

TORONTO, June 12.—Theft of $3,000 from a downtown branch of the Royal Bank of Canada last Tuesday was disclosed today. In the momentary absence of the teller, a thief reached his hand through the wicket, took the money and walked out of the building.

ATTEMPT TO AVERT CRISIS ON TAX BILL

Liberals Remain Determined to Press for Amendments to Proposals

CONSERVATIVES MAKE MOST OF SITUATION

Chancellor Said to Be Against Any Form of Compromise

LONDON, June 12 (AP).—Liberal and Labor leaders today made separate efforts to avert the crisis which threatens the Labor Government with defeat Tuesday and consequent dissolution of Parliament and a general election.

There were no signs of weakening in the Liberal determination to press for amendment to Rt. Hon. Philip Snowden's land tax proposals upon which the fateful vote will be taken.

Nor was there any evidence that the Laborites would be willing to accept the Liberal amendment.

CONFER WITH CHANCELLOR

Prime Minister Ramsay MacDonald, Mr. David Lloyd George, Mr. Snowden and Sir Herbert Samuel met today at the official residence of the Chancellor of the Exchequer and although their conversations were strictly private, political commentators were confident the whole situation was exhaustively reviewed in the hope that the general election, desired by neither party, may be avoided.

The attitude of Chancellor Snowden, who is understood to be against any form of compromise with the Liberals, has greatly complicated the problem of the MacDonald Government. On all sides, however, it was found increasingly difficult to believe that some way out of the impasse would not be discovered before Tuesday.

WILL OPPOSE SOLIDLY

The Conservatives, making the utmost of the situation, will vote to a man against the Government and they are making extraordinary efforts to ensure the presence of every member of their party when the vote is taken in the House of Commons.

The Liberal opposition is directed at the Snowden proposal for a tax, effective two years from now, of a penny a pound on the capital value of land. The proposed amendment would grant certain taxpayers affected a compensatory relief in the form of a reduction of income taxes.

ISLAND MINES INCREASE WORK

Nanaimo and South Wellington Collieries Absorb More Men

Two Vancouver Island coal mines went on increased operation this week, according to the officials of the Department of Mines. Both were units of the Canadian Collieries, Limited, including No. 1 mine at Nanaimo, and No. 5 mine at South Wellington.

The Nanaimo mine adopted a five-day week schedule, in place of the three days a week operated recently, and the South Wellington mine gave additional employment to approximately 140 men, putting 200 at work in the place of sixty engaged previously.

Registration under the new Coal Sales Act, on which the Province is counting to encourage increased consumption of British Columbia coal in the domestic market through home preferences, is nearly complete, with all operators, save a few in the Nicola-Princeton area, registered.

The type of fuel mined, the name under which each variety will be sold, and full details of all coal extracted for sale in British Columbia will be disclosed in the registrations.

The Coal Sales Act will go into operation on July 1, and all coal sold in the province after that date must be registered, and its point of origin and type fully disclosed to the buying public.

EARTHQUAKE IN CHILE

SANTIAGO, Chile, June 12 (AP).—The central region of Chile was shaken today by earth shocks, starting at 4:27 p.m. No damage was reported and the disturbance was light in Santiago.

C.N.R. Refinancing May Mean Addition of Billion Dollars to National Debt

Canadian Public Would Have to Assume Load if Capitalization of Railway Was Reduced, Parliament Is Told—Minister Declares Railroad Management Is Not Sacrosanct

Examination of Whole System Being Strongly Recommended

OTTAWA, June 12 (CP).—The attitude Parliament should assume towards the Canadian National Railways furnished the theme for several speeches during the budget debate in the House of Commons today. Repudiating implications he said had been made, linking up with the Prime Minister the attacks made on the Canadian National Railways by John T. Hackett (Conservative, Stanstead), Hon. E. N. Rhodes, Minister of Fisheries, said all parties were agreed public ownership of the system must be maintained.

Inquiry by expert engineers in conjunction and co-operation with the Canadian National management, into the entire C.N.R. system with a view to eliminating duplication and writing down the capitalization, was urged by G. B. Nicholson (Conservative, Algoma East). Such action, he believed, might entail the addition of one billion dollars to the public debt.

Dealing with the Government's attitude to the Canadian National, Mr. Rhodes said:

DUTY TO PUBLIC

Either expenditures in connection with the C.N.R. are sound or they are not. If they are sound no examination can do injury, if on the other hand they are unsound even in part, then Parliament owes a duty to the people of Canada to apply the necessary remedies.

"It would be unfortunate indeed," Mr. Rhodes continued, "both for the railways and for the country if the Canadian National Railways were to be regarded as sacrosanct. Many a child has ben spoiled through overindulgence and lack of control on the part of fond parents and in the interests of the Canadian National it is our duty to scrutinize expenditures with the utmost care and where it is necessary to exercise reasonable checks and control.

Continued on Page 2, Column 4

Conference on Unemployment Is Set for Monday

PROVINCIAL and municipal proposals as to measures which could be undertaken co-operatively with the Dominion Government to relieve unemployment, with special regard to next Fall and Winter, will be laid before Senator Gideon Robertson, Federal Minister of Labor, on Monday. Senator Robertson wired Premier Tolmie yesterday, arranging the meeting and asking also that representatives of Nanaimo city be present to permit discussion of coal matters in regard to Island mines. Definite proposals which the Provincial Government will lay before Senator Robertson are now being drafted, it was stated by Hon. R. W. Bruhn. Senator Robertson will spend the day in the city, before returning to Vancouver.

STRIKE NOT PANNING OUT

Minister Says Nothing to Warrant Rush to Rainbow Creek

LITTLE GOLD AND MOSQUITOES APLENTY

QUESNEL, June 12.—"There is nothing there to warrant people going in," declared Hon. W. C. Shelly, who arrived here today from Prince George after flying to the reported gold strike on Rainbow Creek, in Northern British Columbia.

"Rainbow Creek is staked for twenty miles," Mr. Shelly declared, "and there is nothing to warrant it. Two men shovelling at the mouth of the creek made about $7 per day after two days of preparatory work.

BOULDERS INTERFERE

"Two claims are making a fairly good showing, but the rest of the country, in my opinion, is unsuited, either for dredging, because of huge boulders, or for hydraulic working, because of the insufficient grade.

"The gold is fine," Mr. Shelly added. "In fact, many of the prospectors on Rainbow use a magnifying glass to find colors in the pan. The material on Rainbow Creek consists mostly of glacial drift, and, if there is any gold found, it will be in patches, in my opinion," concluded Mr. Shelly.

Two trips were required to take the Shelly party of six into the Nation River area. Landings were made on an unnamed lake six miles from the mouth of Rainbow Creek.

"SKEETERS" ACTIVE

A hike of thirteen miles took them to their destination, which is described by Mr. Shelly as the breeding ground of all the mosquitoes in the world. "They gave us no rest, day or night," he said.

Mr. Shelly said he was sorry if the prominence given his trip by plane to the Nation River was the means of causing the present rush to that section.

Mr. Shelly will spend two or three days here and at Barkerville with C. W. Moore, placer mining engineer, who accompanied him to Nation River.

Celebrates Eightieth Birthday at Home

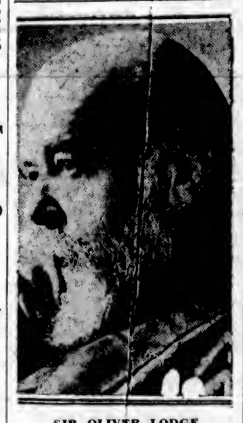

SIR OLIVER LODGE

eminent British scientist, who, in excellent health, is continuing his researches as physicist and psychist.

PROGRESS MADE AT CONFERENCE

Hon. Joshua Hinchliffe Explains Teaching Ratio to Vancouver Board

Assuring a delegation of Vancouver city school trustees that every recognition would be given by the Department of Education to special circumstances in certain schools as to the number of children per teacher, Hon. Joshua Hinchliffe, Minister of Education, yesterday outlined the effect of changes in the School Act in 1929 and 1931 in this respect. Well satisfied with the result of the conference, the delegation, which included Miss A. B. Jamieson, Thomas Brooks and James Blackwood, returned later to Vancouver.

Prior to 1929 the School Act had provided that there be forty children to each teacher, and made no distinction between elementary and high schools. In 1929, when the matter first came under his control, Mr. Hinchliffe made separate provisions in respect to elementary and high schools, in the former of which instead of forty children as before, thirty-five was specified for one-room schools, after which a second teacher would be required.

Continued on Page 2, Column 3

Destroyers Are Now in Commission

OTTAWA, June 12 (CP).—Canada's new destroyers are now fully commissioned as Canadian ships of war, each of the two carrying its full complement of bluejackets from the Royal Canadian Navy. The formality of turning H.M.C.S. Skeena over to the Government was performed by the contractors on Tuesday, it was learned here today, Skeena was the second of the two warships to be completed. The destroyers, Skeena and Saguenay, will reach Halifax in company on July 3.

TRIBAL RIVALRY INFLAMES ZULUS

DURBAN, Natal, June 12 (AP).—Renewal of tribal rivalry in the Weenan district today resulted in the burning of Zulu huts, stabbing of cattle and burning alive of one of their chieftains. Europeans were among those injured.

Distribution of the property of a deceased chieftain led to the disputes between rival factions.

The Europeans, who were supervising distribution, had to make their escape in three motor cars, after three of them had been injured by stones.

Many natives were wounded. A group of rioters surrounded a hut containing an Induna (Zulu) notable and prevented his escape while they burned the structure.

Crop Report Shows Conditions Improve After Needed Rain

WINNIPEG, June 12 (CP).—Despite helpful rains yesterday, crops in some sections of Central and Southern Saskatchewan have been 50 per cent destroyed by drought, according to the Canadian Bank of Commerce weekly report on crop conditions issued tonight.

Other districts in Saskatchewan have noted a greatly improved situation following rainfall this week, while at least temporary relief was afforded crops in Manitoba and Alberta by the showery weather.

More rain is urgently needed in Saskatchewan, the bank report states. With pastures in Central and Southern sections dried out, the feed situation is acute.

INESTIMABLE BENEFIT

The report by provinces follows:

Manitoba—Manitoba received a general rainfall yesterday, lasting in some cases for several hours. The moisture will be of inestimable benefit to growing crops, especially

Continued on Page 2, Column 3

NAME COUNSEL FOR B.C. CASE

I. W. C. Solloway and Harvey Mills Expected on Coast Shortly

Counsel representing the prosecution by the Province against Isaac W. C. Solloway and Harvey Mills were named yesterday, and will include A. H. MacNeill, K.C., W. H. Bullock-Webster, and Mark Cosgrove, the last named having conducted the official investigation into the British Columbia affairs of the former brokerage firm.

The brokers are on bail in the sum of $50,000, and are expected to appear at Vancouver for a resumption of the preliminary hearings at an early date.

Criminal proceedings were commenced in British Columbia against Solloway and Mills prior to the Ontario action, but the preliminary hearings were adjourned after their initial appearances in answer to the charges at Vancouver.

FORMER M.P. DEAD

AUBREY, Que., June 12.—James Morris, seventy-four, former Conservative member of Parliament for Chateauguay County, died suddenly at his home here today. Mr. Morris held the Chateauguay seat in the House of Commons from 1913 until 1917, when he was defeated by the late Hon. James Robb, afterwards Minister of Finance.

Comptroller Of Treasury To Be Named

OTTAWA, June 12.—Reform in the financial administration of the Government, appointment of a comptroller of the treasury, wider supervision of all expenditures, and the taking over of the Royal Mint are all provided for in legislation of which notice was given today by Premier R. B. Bennett. Action in this direction was forecast in the Speech from the Throne.

Creation of a comptroller of the treasury means a new position of high importance. This officer will exercise an authority similar to that of financial controllers in large business corporations. He will have particular control of the expenditures and of all accounts in connection with them.

Seriously Hurt in Collision of Cars

VANCOUVER, June 12.—John S. Hunter, forty-five, is in General Hospital in a serious condition, and Robert Clarke, eighteen, is charged with driving to the common danger, as the result of a collision between cars driven by the two men at Vine Street and Tenth Avenue, this afternoon. Hunter suffered a possible fracture of the skull, broken shoulder and broken arm.

Primates Issue Call To Prayer

LONDON, June 12 (AP).—A call to prayer for the success of next year's disarmament conference was issued this evening by the Archbishops of Canterbury and York and the heads of the English Free Church denominations.

The religious leaders said hopes for the peace of the world depend largely upon the success of the conference and great responsibility will rest with the delegates who attend it.

Yukon's Lost Pay Streak Reported Rediscovered By Coeur d'Alene Miner

SEATTLE, June 12 (AP).—The apparent finding of the lost "pay streak" of the Big Salmon country in the Yukon, scene of a stampede and rich gold hauls thirty years ago, was reported today in a wire from H. Wheeler, president of the White Pass and Yukon route, visiting at White Horse.

Wheeler's message said that Tom Kerruish, a former Coeur D'Alene hard rock miner, had taken out $2,000 in gold in two days of sluicing. Last Fall Kerruish sluiced out $4,000 in gold in ten days.

The gold was found in territory tributary to Living stone Creek, one of the headwaters of the Big Salmon River east of Lake Lebarge, between White Horse and Big Salmon, Wheeler reported.

In the early days of the century, rich gold hauls were made in the region but after a time the "streak" was lost.

NO REASON FOR HOLDING CREW

British Vessel Reported to Be Carrying Liquor Sunk by Coastguard Destroyer

NEW LONDON, Conn., June 12.—Master and crew of the British oil screw vessel Shubenacadia, which sank early today after a collision with the coastguard destroyer Davis, were tonight located at a New London hotel preparing to return to their homes in Nova Scotia. They were brought here aboard the Davis.

All from Nova Scotia, they were released in custody of their counsel today when coastguard officials reported no basis for holding them. Captain Porter, however, was expected to testify at the coastguard inquiry tomorrow into the sinking, in the presence of his counsel. He refused to testify today.

The crash occurred, officials believed, when the Shubenacadia attempted to manoeuvre the coastguard vessel trailing her. The vessel, believed to have a valuable cargo of liquor aboard, sank two hours after the crash, fifty miles south of Montauk Point.

SAMPLES ARE TAX FREE

OTTAWA, June 12.—Samples of drugs and medicines distributed by wholesalers and manufacturers are not liable to sales tax, according to a judgment delivered by the Supreme Court of Canada today in the case of the King versus Henry K. Wampole & Co., Ltd. The matter came up as a stated case after a decision by the Exchequer Court of Canada.

Fear for Safety of Missionaries Grows As Bandits Advance

FOOCHOW, China, June 13 (AP).—Dominican Catholic missionaries at Kienning, in Northern Fukien province, sent wireless messages here today saying they were unable to leave because of the widespread disorders in that region.

Kienning is situated in the midst of the district where numerous outlaw bands have been operating. The missionaries said they had not yet been molested, but were uncertain of their future security.

Other information received here indicated that Shaowu, near the border of Kiangsi Province, had fallen into the hands of outlaws. American missionaries there escaped but it was reported a large group of German Catholics was still in the town. Their fate was unknown.

GOV'T TROOPS RETREAT

Numerous other towns in the district were reported to have fallen before the outlaw bands, while the Government military continued to retreat eastward.

Some measure of security was felt here as the result of the expected arrival today of additional foreign naval vessels.

WOULD REQUIRE TESTS OF BRAKES

Compulsory Inspection of Safety Devices on Cars and Trucks Urged at Meeting

VANCOUVER, June 12.—Legislation to provide for compulsory inspection of safety devices on automobiles and trucks, and insertion of a clause in the Motor Vehicle Act requiring motorists to present a certificate that their car is in good order when they apply for licence plates, was suggested at a meeting here of the board of management of the British Columbia Safety League.

The suggestion was put forth by A. M. Manson, K.C., and Captain E. Betham, directors of the league. The matter was left to P. C. Abell, manager, who will make inquiries at the Provincial Motor Vehicle Department. It was not decided, at the meeting whether motorists should be required to have their cars inspected annually or quarterly.

Diary Reveals Grim Struggle of English Schoolboy in North

J. N. P. Bennett Recorded Terrible Hardships That Resulted in His Death—Showed Great Courage in Face of Privation

By Staff Correspondent
(Copyright, 1931, by the North American Newspaper Alliance)

EDMONTON, June 12.—Extracts from a diary kept by John Noel Patch Bennett, English schoolboy, whose body was found beside Tillicum Creek, reveal his desperate, futile struggle to escape death when he was lost in the frozen wilderness of Northern Canada months ago.

"Snowshoes cost $11," an entry in the diary said. "I can't buy them. Two trappers told me there was an awful journey ahead of me, and tons of snow." Farther on, as difficulties increased, the diary had this to say:

"Raining—spent time drying blankets—pretty hopeless. Wandered most of the day trailless. Burst one of my moccasins. Still wearing what remains of it. Floundered on hopelessly all day. Betty, the horse, fell again."

REVEALS COURAGE

The courage of this boy, who was only eighteen, shows again and again in the brief entries in his diary.

"I do sincerely thank God for bringing me this far," he wrote. "It shows I shall get through all right, so am not worrying any more. Raining—nowhere to sleep for night. Came to river—found I was on wrong side, going up instead of down."

Another entry says: "Poor Betty, the horse, entirely without food. Lost my axe. Matches all damp—no fire. Ate food raw, not very appetizing, but nourishing."

Further on, young Bennett made this notation:

"Decided to abandon horse and hit back to cabin. Ate plain flour. No fire, but not so bad, though feet frozen. Terribly painful. Crossed the Missinchininka, with ice floating down, in bare feet."

THE FINAL ENTRY

There is a lapse of two days, then the final entry in the diary. This was made November 15, and said:

"Woke at intervals during the night and ate macaroni and milk. Add tea. Quite good, as milk provides flavor. Finished one tin of milk and will use other quickly, saving the other can.

"Hands frozen. Pretty painful, but can't be helped. Ought to make cabin over summit Monday, and then two days to the next cabin. Three days then, without crossing river, until Esweins. Got to cross river four times before next cabin."

John Bennett, heir to a fortune in England, left Grand Prairie October 17. He set out by the Pine Pass route, alone, in the hope of reaching Prince George. He had planned the trip for adventure. The boy was last seen alive October 26.

TELLS OF DISCOVERY

Kelly Sunderland, a guide, told of finding the body.

"Charles Boyd, Frank Horn and I left Prince George to make our fourth trip in search of Bennett," Sunderland said. "We went down the Crooked River to Fort McLeod and then along the Parsnip, Missinchininka and Tillicum to within two miles of Azzouzetta Lake, and we saw a skeleton there.

"We found a pair of khaki breeches torn to shreds, a woolen scarf, a piece of a navy blue overcoat, a fur cap with a leather top, a .22 calibre rifle, with the stock tooth-marked by animals, a Hudson's Bay blanket, a pack sack which was unopened, and a little food.

"We also found pieces of burlap, in which the boy had evidently wrapped his feet. He had lost his axe about a mile away from where we found his skeleton. He had apparently broken some small boughs in an attempt to make a fire, then dropped, frozen and exhausted.

"The body had been ravaged by animals, that had dug it up from the snow."

The youth's diary will be sent to his mother, in Coventry, England. Bennett, who would have come into possession of his fortune when he attained his majority, had planned a career in the diplomatic service.

NEURITIS? Neuralgia? Rheumatism?

Mr. S. Vrooman, Odessa, Ont., says "I had the most dreadful neuritis. Was in hospital for weeks. I got a $1 box of T-R-C's and felt relief before the box was half gone. Six more boxes drove every trace of neuritis from my body. I have had no return of my pain." Equally good for Sciatica, Neuralgia, Rheumatism, Lame Back. No harmful drugs. 50c and $1 everywhere. 189

You owe it to yourself to try

T-R-C's TEMPLETON'S RHEUMATIC CAPSULES

There is one way for both you and your wife to learn how much happiness can be added to your home life. Let us demonstrate the new Beatty in your home. There's no obligation. It's the only household appliance that brings sunshine and happiness as surely as the month of June.

BEATTY WASHER STORE
1609 Douglas St. Phone G 7511

ffrench Remedy Co. Preparations for the Dog, Cat and Fox

Vermicide Capsules, Tonic and Laxative Globules, Enteric Globules, Shampoo Granules, Mange Salve, Medicated Skin Powder, Flea and Lice Powder and Soap.

Sole Distributors in Victoria

THE OWL DRUG CO., LTD.

Campbell Building Fort and Douglas — Prescription Specialists — W. H. Bland, Mgr. G arden 2112

Batchelor's Cash and Carry

PEOPLE'S CASH SELF SERVICE POPULAR — THREE STORES — Yates Street, Douglas Street, Douglas Street

Prices Are Now at Their Lowest Your Inspection Invited

Fresh Creamery Butter, per lb. 25c; 3 lbs. for 74c
Pure Refined Lard, 2 lbs. for 23c
Finest Mild Cheese, per lb. 17c
Finest Sweet Pickled Picnic Ham, per lb. 19c
Fletcher's Smoked Cottage Roll, per lb. 23c
Fletcher's Fancy Pea Meal Bacon, piece cut, per lb. 35c; Sliced, per lb. 38c
Fletcher's Fancy Breakfast Bacon, piece cut, per lb. 32c; Sliced, per lb. 35c
Fletcher's Boneless Ham, for frying, sliced, per lb. 35c
Premium Bologna, sliced, per lb. 20c
Delicious Lunch Tongue, sliced, per lb. 35c
Heinz Dill Pickles, 3 for 10c
Finest No. 1 Alberta Butter, per lb. 27c; 3 lbs. for 79c
3-lb. Can Crisco and a glass mixing bowl, all for 75c
Fancy Matured Ontario Cheese, per lb. 35c
Finest Smoked Picnic Ham, per lb. 20c
Finest Sweet Pickled Cottage Roll, per lb. 24c
Fletcher's Ayrshire Bacon, sliced, per lb. 35c
Fletcher's Finest Breakfast Bacon, heavy, piece cut, per lb. 24c; Sliced, per lb. 28c
Finest Peanut Butter, in your own container, 2 lbs. for 25c
Corned Beef, sliced, per lb. 50c
Premium Wieners, none better, per lb. 23c
Finest Sauerkraut, 2 lbs. for 15c

A Full Stock of Quality Groceries to Select From

Blue Ribbon Tea, per lb. 44c; 3 lbs. for $1.30
Freshly Ground Malahat Coffee, per lb. 32c; 3 lbs. for 95c
Red Arrow or Ormond's Soda Biscuits, per pkt. 18c
Seedless Raisins, per pkt. 10c; 2 for 19c
Brunswick Sardines, 4 for 23c
Heinz Tomato Soup, 3 for 25c
Heinz New Soup, Cream of Celery, Green Pea, Corn, 16-oz. tins, each 15c
Robertson's Golden Shred Marmalade, 4-lb. tins 69c
Aylmer Strawberry Jam, 4-lb. tins 49c
Empress Jams, in glass 20c
Choice Broken Pekoe Tea, per lb. 35c; 3 lbs. for $1.00
Freshly Ground Reception Coffee, per lb. 39c; 3 lbs. for $1.15
Finest No. 1 Virgin Olive Oil, pints 39c; Quarts 75c
Australian Sultanas, 2 lbs. for 19c
Vi-Tone, 1-lb. tins 47c
Heinz Pork and Beans or Spaghetti, 3 for 25c
Heinz Pickles, all varieties 27c
Pears, Peaches, Apricots, large cans, 2 for 45c
Strawberry and Apple Jam, 4-lb. cans 35c
Solid Pack Tomatoes, large cans 12c; 3 for 35c

SPECIAL P. & G. OFFER

1 Large Chipso or Oxydol, 6 P. & G. Soap, 3 Gold Soap, 2 Guest Ivory, 1 Ivory Soap Flakes, 1 Large Galvanized Heavy Pail. Regular $1.50. All for **99c**

Finest White Flour, 49-lb. bags $1.29
Finest White Flour, 24-lb. bags 67c
Finest White Flour, 7-lb. bags 24c

Fresh Fruit, Vegetables, Candies, Drinks, Cigarettes and Tobaccos

Fancy Grapefruit, 3, 4 and 5 for 25c
Large Head Lettuce, each 5c
New Beets and Carrots, 3 bunches for 10c
Choice Canteloupes 10c; 3 for 29c
Fresh Picked Green Peas, per lb., 5c; 6 lbs. for 25c
Netted Gem Potatoes, 18 lbs. for 35c
Beekist Black Honey, per lb. 15c
Cocoanuts, large size 15c; 2 for 25c
Pomol Apple Cider, a delicious drink, 2 for 35c
Juicy Lemons, per doz. 15c
Cucumbers, each 9c; 3 for 25c
No. 1 Dessert Tomatoes, per lb. 15c; 2 lbs. for 25c
Local Whiteheart Cherries, very sweet, per lb. 15c; 2 lbs. for 25c
Local New Potatoes, 5 lbs. for 25c
Fresh Dates, 4 lbs. for 25c
Honey, in sections, 2 for 25c; 2 for 45c
Welch's Grape Juice, pints 43c
Sunmore Orange Juice, per bottle 9c; 3 for 25c

A Limited Quantity of No. 1 Burbank Potatoes, 100-lb. sack **95c**

FRESH BERRIES DAILY AT LOWEST PRICES

DEBATE CITY EXPENDITURE

Local Improvement and Airport By-Laws Under Review at Victoria West

ASSOCIATION GROUP VOICES OPPOSITION

Direct opposition to expenditures that would increase the burden of taxation was expressed by speakers at the meeting of the Victoria Ratepayers' Association, held last night in the Victoria West School, for the purpose of discussing the civic by-laws to be submitted to the ratepayers on June 25.

Vigorous opposition was directed against the airport measure by the three speakers, Frank Higgins, K.C., W. C. Warner, vice-president of the association, and John Day, association secretary. Frank Le Roy, president, was chairman, and the meeting was attended by close to fifty ratepayers of Victoria West.

TAXATION COSTS

Frank Higgins, who was the principal speaker, dealt generally with taxation costs, not only in Victoria, but throughout the world. He made a well-balanced address on world conditions, the cause of which, he declared was "expensive expenditures" and the tendency of civic and other administrators to spend the other fellow's money. Speaking of local conditions, Mr. Higgins made reference to what he termed civic errors of the past, pointing particularly to the grain elevator, cold storage plant, and the Johnson Street bridge, all of which he described as promotion schemes in which the ratepayers of the city were left "to hold the bag."

Mr. Higgins described civic and government administrations of today as a vast machine which had been built up over a period of years and "has got going so fast that we are having a hard time regulating it." He urged the ratepayers to resist every increase in taxation and to fight for reduction of the cost of government, which, he declared, "has gone beyond all bounds."

PAST EXPERIENCES

Dealing again with past projects, Mr. Higgins stated that in the regime of Mayor Morley there were vast expenditures in paving and widening of streets into the outskirts of the city. "Now they want us to rewiden them. That may be because the Mayor lives in Oak Bay," he added. "The administration of Mayor Hayward stuck a cemetery on us. The regime of Mayor Pendray led us to a debt that will take years to pay off, and now you have the present administration trying to load us down with an expenditure of $314,000. What for? I'm beginning to get suspicious of some of these things, and I have a right to be suspicious. It's not so many years ago that you were told that there would be no commissions paid in the Esquimalt waterworks deal. Those commissions were paid and the amount was $25,000. That's why I am becoming suspicious."

OTHER SPEAKERS

Frank Le Roy detailed the objects of the association and made a plea for larger membership and gave his reasons why the ratepayers should not support the by-laws at this time. W. H. Warner, vice-president, gave a short address in which he referred to the value of a ratepayers' association in times like these. He said it would do a lot of good to have an association of which a city council was afraid. "Let them know that a spectre stands behind them when they hold their meeting in camera." He mentioned the unemployment part of the airport programme as hardly worthy of consideration and intimated only about $60,000 would be expended in that item." It is simply a red herring to cover up the larger expenditure," he said.

John Day, association secretary, read an article from a Vancouver paper on "pegging the mill rate" and urged Victoria citizens to follow the example of the Mainland city and keep the tax rate at not more than forty mills.

The next meeting is to be held in Sir James Douglas School on Monday, June 15.

PROGRESS MADE AT CONFERENCE

Continued from Page 1

IN HIGH SCHOOLS

In high schools twenty-five children were considered a sufficiently onerous task for one teacher, with two teachers for fifty children, and an average of thirty-five children per teacher throughout larger structures. It was also provided that these regulations would apply, unless where in special circumstances a variation was permitted by the superintendent of education.

In 1931, at the last session of the House, the elementary ratio of pupils per teacher was continued, but the high school provisions altered to meet changing conditions, and to permit of special instructors being grouped for the purpose of enumeration.

MINISTER'S STATEMENT

"It is only an approximation, and no hard and fast rule can be made that will cover all cases," stated Mr. Hinchliffe. "The Province is concerned only in seeing that the privileged is not abused. For this reason special provision was placed in the act on which boards could apply to the Lieutenant-Governor-in-Council for authority to carry on with a teaching ratio different to that set up as a guiding principle in the act. This is the case of the Vancouver School Board precisely, and the board has been given leave to apply for ratification of any reasonable plan that will satisfy all requirements in the case."

CROP REPORT SHOWS CONDITIONS IMPROVE AFTER NEEDED RAIN

Continued from Page 1

in the West Central districts. Drops in the Eastern and East Central districts are generally fair to good. Slight damage by cutworms is reported throughout the province.

Saskatchewan—Apart from showers at isolated points in the Northern, Eastern and Southwestern districts, drought conditions continued during the greater portion of the week and the crop showed further deterioration. Yesterday rain brought relief to many points in the Central and Southeastern districts, where crops were suffering badly. In these sections more moisture is urgently needed. In the Central and Southern sections the feed situation is acute.

CUTWORM MENACE

Early-sown wheat is in the shot blade. Slight damage from cutworms is reported from many points, although in a few cases the menace is said to be becoming more serious.

Alberta—In Northern Alberta showers have brought temporary relief to crops, but further prolonged rains are needed to produce average yields. In the Central section approximately two-thirds of the growing crops benefitted from recent light to heavy showers, but more rainfall is required. In Southern Alberta the crop situation has improved considerably as a result of good rains durnig the past week.

BRITONS ARE SAVING

LONDON, June 12 (CP).—Britain is thriftier than ever. Despite the depression, $250,000,000 worth of postoffice saving certificates were bought in the last financial year, it was reported today. This figure was $50,000,000 higher than in the fiscal year of 1929-30.

Direct telephone service between Prague, Czechoslovakia, and London has just been inaugurated.

C.N.R. REFINANCING WOULD MEAN ADDITION OF BILLION DOLLARS

Continued from Page 1

Putting down the present liabilities of the Canadian National Railways at $2,531,331,405, Mr. Nicholson went very extensively into how this had been made up. "If you undertake," he said, "to write the capital down to where it properly belongs, to a point at which the lines are expected to earn a return on the money, the very outside figure that you could put it at would be about $1,462,000,000.

ADD TO DEBT

"If it was necessary for us to write off $265,000,000 in 1919 to bring the road down to a proper value, it will be necessary for us to write off now $1,000,000,000 which the Canadian people themselves must carry exclusive of the railways; and I say that in my opinion the sooner that is done the better."

Further on Mr. Nicholson declared: "May I repeat that the man who is willing to allow the present conditions to continue without making an effort to remedy them is not a good friend of the Canadian National Railways."

In recommending a board of expert engineers, Mr. Nicholson said he would have them go over the whole system "in conjunction and co-operation with the present management to ascertain what parts can be eliminated, were duplication can be excluded and the whole system under a proper capitalization be given an opportunity to earn a return on the money invested in it or charged against it."

In Supplement Tomorrow

"The Heart of the Woods." How two loggers come to the aid of a "greenhorn" lumber camp operator. A vivid story, packed full of action, by Tim Matson.

"The Girl of the Fifth Floor Back." A bit of romance with a bit of mystery and some novel sleuthing. By Royal Brown.

"The Mysterious Affair of the Skyscraper." By Leonora Wodehouse, daughter of P. G. Wodehouse, British humorist.

A Page of News From Here and There Across Canada.

Soliloquies in Victoria's Suburbia.

Canada Takes High Place in World's Aviation.

A Sketch of the Schooldays of E. W. Beatty, K.C., when it was believed the present president of the C.P.R. was unlikely to become a pronounced success.

A Sketch of Rt. Hon. Winston Churchill, noted British statesman.

Paris Says Wool and Straw. Some styles as offered by exclusive designers.

A Page of Garden and Country News.

A Page for Children.

COLORED SNOW IS EXPLAINED

Plant Authority Terms It Glacial Vegetation—Has Many Tints

Noting the several explanations purporting to define the cause of red snow, appearing in the local papers, C. C. Pemberton brought Warming's "Oceology of Plants" to The Colonist office yesterday afternoon, which contains, among considerable valuable information, a very full description of its appearance and the cause. It is, according to Warming, glacial vegetation, a water plant closely allied to plankton, and requires countless numbers to color ice or snow to any appreciable extent. Colors are many.

"Red snow is the commonest and has been known for the longest time; the tint varies from blood-red to rosy-red, and from brick-red to purple-brown, and includes greens. It is caused especially by Chlamydomonos (Sphaerella) nivalis and C. nivalis Var. laterita. This non-cellular, spherical or ovoid alga has red contents, and colors the uppermost layers of snow to a depth of a few centimetres; in the water derived from melting snow it multiplies by zoospores. In addition, there occur among other species, Gloeocepsa sanguinea, Cerasterias nivalis, Pteromonas nivalis, as well as diatoms, and in Ecuador, species of Chlamydomonas.

"In Arctic regions during the greater part of the year they lie frozen in ice or snow in the lasting darkness of Arctic night. When the sun's heat melts the ice and snow, they awaken into activity, carrying on processes of nutrition and reproduction in water of very low temperature."

CANCEL FORTY SAILINGS

SOUTHAMPTON, Eng., June 12 (AP).—Announcement was made here today that forty sailings between England and France and New York and Canadian ports have been canceled as a consequence of a most unusual slump in ocean travel.

The lines affected are the White Star, Cunard, Canadian Pacific, United States lines, Hamburg-American, North German Lloyd and the French Line.

WILL PROCEED TO LEGISLATE

Effect to Be Given to Plans Agreed on at Conference

MINISTER THREATENS TO LEAVE CABINET

CANBERRA, June 12 (CP).—Prime Minister James Scullin will immediately proceed to introduce legislation to give effect to the plans agreed upon by the recent conference of Premiers, with a view to restoring balanced budgets within three years.

The conference plans, including conversion of the entire internal debt to lower interest rates, a cut of 20 per cent in all public wages and salaries, and reduction in pensions and allowances schedules, were endorsed by the caucus of the Commonwealth Labor party today without any amendment, by vote of 26 to 13, after a long discussion.

The Government's difficulties were increased by the defection of Hon. E. J. Holloway, Assistant Minister of Industry, who headed the attack on the proposal to reduce pensions, and threatened to leave the Cabinet if this scheme were carried out.

WOMEN'S COUNCIL ELECTS OFFICERS

Miss Winifred Kydd, of Montreal, Is Unanimous Choice for Office of President

MONCTON, N.B., June 12 (CP).—Miss M. Winifred Kydd, of Montreal, was elected president of the National Council of Women at the thirty-eighth annual meeting of that organization here today. Miss Kydd was unopposed for the presidency, a position occupied by Mrs. J. A. Wilson, of Ottawa, for the past five years.

Other officers were: Vice-presidents, Miss C. A. Carmichael, New Glasgow, N.S.; Mrs. William Dennis, Halifax; Mrs. Frederick Etherington, Kingston, Ont.; Dr. Augusta Stowe Gullen, Toronto; Dr. Mabel Hanington, Saint John; Mrs. Dunbar Hudson, Winnipeg, and Mrs. Charles Thorburn, Ottawa.

Mrs. H. H. Rowatt, Ottawa, was re-elected corresponding secretary, and Mrs. Sydney C. Tweed, Waterloo, recording secretary. Mrs. W. A. Quibell, Toronto, was elected treasurer.

COMMITTEE CONVENERS

The conveners of standing committees for the coming year include: Laws for the protection of women and children, Mrs. O. C. Edwards, MacLeod, Alta.; menal hygiene, Mrs. J. R. Gilley, New Westminster, B.C.; migration, Mrs. G. O. Fallis, Vancouver; national recreation, Mrs. C. R. Townley, Vancouver; taxatoin, Mrs. John Robertson, Vancouver.

During the session this afternoon, Mrs. O. C. Edwards, the senior member of the council attending the annual meeting, was presented with a handsome traveling bag, on behalf of the National Council. Mrs. Edwards is convener of the committee on laws for the protection of women and children.

VANCOUVER, June 12.—Overcome by fumes of a leaking gas jet, Mr. and Mrs. Robert Watt, 786 East Fiftieth Avenue, failed to respond to inhalator treatment this morning ... are still in an unconscious condition.

For the Best Meats and at the Lowest Prices

Call at the

NEW ENGLAND MARKET

YOUR TELEPHONE ORDER WILL BE PROMPTLY ATTENDED TO.

CHOICE POT ROASTS Per lb. 10c
Choice Stew Beef, 2 lbs. 25¢
Minced Beef, 2 lbs. 25¢
Lamb Stew, 2 lbs. 25¢

SELECTED STEER BEEF
Sirloin and T-Bone Roasts, lb. 29¢
Prime Ribs of Beef, lb. 18¢
Rump Roasts Beef, lb. 22¢

CHOICE LAMB
Shoulder Lamb, lb. 23¢
Legs Lamb, per lb. 35¢

SAUSAGE
Pure Pork Sausage, per lb. 20¢
Beef and Pork Sausage, per lb. 12½¢
Our Tip-Top Special Sausage, per lb. 10¢

New England Market

750 Yates St. (Opposite Dominion Hotel) Empire 2823

SOLVED! YOUR MOVING PROBLEMS

HEANEY'S

Established 1890

We please and you will be surprised at the low cost.

GARDEN 7631

Our Estimator Will Call "We Deliver the Goods"

$1.00 A Week

Buys an All-Enamel

"BURBANK" RANGE

A quality range in attractive enamel colors to match the modern kitchen. Cooks and bakes splendidly and the enamel is so easy to keep spotlessly clean.

HATT'S Hardware

1418 DOUGLAS STREET
Phone Empire 2213

Warrantrd

THIS BEER IS GUARANTEED TO BE FREE FROM ALL CHEMICALS AND PRESERVATIVES

• This warranty is backed by infinite care in the selection of the purest vegetable products—malt and hops—and by the exercise of absolute cleanliness in brewing White Seal Beer.

No chemicals, no preservatives are used . . . just these richly nourishing elements. Brewed with all the science of this age-old industry — White Seal Beer gives you the utmost in taste and refreshment.

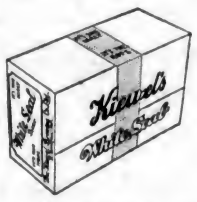

• *Order a carton today at any Government store . . . in the convenient container*

White Seal Beer

• This advertisement is not published or displayed by the Liquor Control Board or by the Government of British Columbia.

KIEWEL BREWING COMPANY LIMITED
St. Boniface Manitoba

Today Is Anniversary Of Vancouver Disaster

Mainland Town, Then in Infancy, Destroyed by Fire on June 13, 1886, Rendering Community Homeless and Without Food or Shelter

Forty-five years ago today the City of Vancouver was destroyed by fire.

The catastrophe is still quite fresh in the memory of many who are still living. And although several fires have occurred since then in which the material loss has been heavier, the Vancouver holocaust still ranks as the most terrible in the fire history of British Columbia, for it gutted the town and reduced it to ashes, twenty persons perishing in the flames, and the entire community being rendered homeless, without food, shelter or clothing other than that in which they escaped.

The fire occurred on Sunday, June 13, 1886, and on the following Tuesday The Victoria Daily Colonist ran a graphic story, telegraphed by a special correspondent at New Westminster, together with a lengthy editorial summarzing the facts and expressing sympathy with the sufferers. Victoria, in common with New Westminster, was already taking action, in the shape of relief funds and collection of clothing and bedding, to assist the stricken community. With true Western spirit the people of the then little pioneer town rallied from the disaster, and on the ashes of the first settlement proceeded to build an even finer one, which formed the nucleus of the great Western seaport of today.

UNPARALLELED HAVOC

The fire broke out at 2 o'clock in the afternoon, in Ferguson's Block. It spread so rapidly that by 4:30 the entire town was in ashes, with the exception of the Royal City Planing Mills and Hastings Sawmill. Losses on buildings were estimated at $150,000, and about the same loss on stock.

The following dispatch from The Colonist's New Westminster correspondent tells the story graphically:

"It happened so suddenly, and the descent of the flames was so unexpected and their progress so rapid that very few kept a clear head and, actuated by the instinct of self-preservation, fled to what seemed the most likely place of shelter.

"The fire started in a number of uncleared lots opposite a house of ill-repute in the westerly portion of the town, and a gale springing up it was over the ground in the short intervening space between the lots and the house, which in a few minutes was enveloped in flames, its unfortunate inmates only having time to flee attired in scanty clothing.

"From this it spread to the dry wooden structures on Water and Abbott Streets, and it was thought that this space to the waterfront would be the extent of its ravages. Hurriedly goods were taken from the stores and houses and placed where they seemed comparatively safe. The wind, however, increased to a tornado, the flames spread with lightning rapidity and leaped across the wide street to the houses opposite, while huge clouds of smoke enveloped the eastern portions of the city. Many who were in the stores and offices still thought it the result of the brush fires, but not for long, for in a few minutes the mad wall of flame was abreast of them.

FLEE TO WATER

"Citizens placed goods on the slips on the waterfront, and also stationed themselves alongside, but the flames leaped down here also and drove them into the water, and rude rafts, logs, scows, boats—anything that would float—carried their freight into the stream.

"The disabled bark, Robert Kerr, lay anchored a short distance off, and refuge was taken here by hundreds, though it was at first denied them by the idotic caretaker. But a few fierce threats brought him to his senses.

"The smoke became denser, the crowds, rushing hither and thither, became frantic, for it seemed as though death stared them in the face. In a shorter time than it takes to write, the flames had reached the central business portion. The handsome Ferguson Block was on fire. At this moment the fire was at its maddest height, the wind eddying from this direction and then from the other, the flames following quickly the changing course.

RACE FOR LIFE

"Fathers and mothers, carrying almost unconscious children, hurried through the dark mass of suffocating smoke that surrounded them, towards False Creek and down to the Hastings Mill, where the fire as yet had not turned. There was not time to save anything, for it was a race for life, and a few who delayed their movements suffered the death penalty. The erratic course of the wind surrounded some by a circle of horrible glaring heat, and they succumbed to its effect. The wind again changed, and the fire ran down Alexander Street toward the mill—the place of refuge—which it was thought could not be saved; but after devouring everything up to the house next that of Mr. Alexander (manager of the mill) its course turned southerly to False Creek, though the flames also continued directly east through the felled timber until it reached a wall of green growth, where its progress was stayed.

"In forty minutes' time the young city was a mass of blackened, smokened ruins, and over 2,000 people were homeless, nearly all having only the clothes they were attired in as the remnants of previous comfort. There was neither food, clothing, nor house room; the only buildings left standing being the three-story wooden hotel at the extreme west end, a couple of cottages which miraculously escaped burning, south of the mill, and a few houses at False Creek bridge, besides the Royal City Sawmill, situated on piles far out on False Creek. Other than these there was a sad desolation, and husbands, parents and children were separated, and there was a terrible interval of suspense until they again met. It was known that a number had perished, though how many was but conjecture."

SUDDENLY TRAPPED

The dispatch cites instances of men and women being suddenly trapped by the flames. The police magistrate, Mr. Boulbee, and his brother-in-law, Johnson, were surrounded. They burrowed a hole in the earth, and lay down in it, prepared to die; fortunately, the fire passed them by, although they were nearly smothered by the smoke. One young man who was asleep, leaped from his bed, leaving his pillows on fire. Mr. Martin, of the Burrard Hotel, was hemmed in by the holocaust, and lost consciousness before he was discovered.

These were hairbreadth escapes. Others were not so fortunate. The barkeeper of the Burrard Hotel was warned, but delayed too long and his charred remains were identified later by his watch. Four women met the same fate, their skulls being recovered later. A Mr. Crasswell crawled into a well, but was so fearfully burned that he died later. A. J. Fawcett, of New Westminster, was anther victim. Several other bodies were recovered.

TRY TO SAVE GOODS

In their effort to escape, many ran to the elevated ground owned by the C.P.R. Others made for False Creek. Some were so keen on saving their possessions that they were in grave danger of death and had to be compelled to escape. In some cases there was only time to place the women on improvised rafts which were pushed from the shore beyond the reach of the flames. A few merchants in the Carroll Street vicinity, where the fire moved with amazing rapidity, engaged teams to convey their goods to a place of safety, but before the horses were ready, the teamsters themselves were obliged to flee for their lives. Every road had become an avenue of fire, the glowing timbers and stumps on each side of the street proving as serious a menace to the fugitives as the burning timbers of their own homes.

Hundreds of people collected at the the Hastings Mill Company's wharf, hundreds of others at the False Creek bridge. Owing to the rolling bank of smoke hovering over the ruined city, little could be seen except the occasional stragglers. The steamer Dunsmuir was at the wharf to receive refugees, and with several other boats conveyed many over to Moodyville.

UNHOLY REVELS

One of the horrible features of the fire was the looting and drinking which took place. Unscrupulous whites and thieving Indians went about collecting what they could find. When the greater part of the populace were fleeing, hoodlums, apparently oblivious to their danger, entered the saloons, which had been left entirely unprotected, and commenced drinking. Many a one was seen staggering along the scorching streets with a keg of beer on his shoulders or packing as many bottles of liquor as he could manage.

"The crowd of hoodlums enacted a scene that would do credit to the damned. They fought, they blasphemed, and carried on their unholy revels far into the night," notes the correspondent.

New Westminster was the first place in the outside world to get news of the fire; she was also the first to send relief, in response to a message from Chief Stewart, of Vancouver, to Mayor Dickinson, of the Royal City. Two heavily laden wagons were dispatched, and arrived at False Creek Bridge at 6 o'clock. Fully 600 persons were fed, many being furnished also with blankets.

On the whole a fine spirit prevailed. A relief committee was formed, with L. A. Hamilton as chariman. Free meals were provided at the Hastings mill, and more than 1,500 were fed during the day. Other supplies were sent from New Westminster, both the city and private individuals contributing.

Wonderful optimism rose on the ashes of the still smouldering city, and by noon the day after the fire every foot of lumber at Vancouver had been bought up and contracts let for the erection of new buildings.

RECONSTRUCTION RAPID

"The city's destruction was swift and terrible, but its reconstruction will be rapid, and, it is hoped, of a more substantial character. By tomorrow night many temporary business places will be opened," foretold an observer on the Tuesday following the fire.

In addition to the aid furnished by the Government and the city, Joseph Spratt placed his fishery with the provisions stored there, at the disposal of losers by the fire. Captain Irving, of the Princess Louise, who was on the spot and saw the dreadful consequences of the fire, undertook to charge no freight on the cargo which he carried aboard his vessel at the time, and announced that he would carry without charge any of the homeless who wished to travel to Victoria.

Vancouver Just Before the Fire

THIS rare sketch of Vancouver was made about three months before the infant city was destroyed on June 13, 1886. It was sketched from a point between what are now Columbia and Main Streets, looking west. The large two-story building in the middle distance was the famous Sunnyside Hotel, while Andy Linton's boathouse may also be recognized. It will be noted that the buildings facing Water Street were all constructed on piling over the harbor. Water Street is now several hundred feet inland, the area shown above as water being filled in to make the C.P.R. railroad yards. The present C.P.R. station is located at the extreme right of the picture, where, at that time, there were forests.

Contemporary Paints Old Vancouver

THIS painting by Robert Roper, displayed in the art exhibition held at David Spencer's Vancouver store in March last year, shows the harbor and foreshore shortly after the fire of 1886. Dead Man's Island and Grouse Moutain appear on the left, in the middle distance (centre) is the smoke from the Moodyville mills, and at the left is the entrance to Second Narrows. There is something reminiscent of the past also in the pigtails of the Chinaman seen in the picture.

RATHER DONATE THAN TAKE CUT

Vancouver Civic Employees Would Contribute More to Unemployment Relief

VANCOUVER, June 12. — The Civic Employees' Federation has agreed to make even larger contributions toward unemployment relief than they have been giving if they are assured that salaries will not be cut, according to reports at the City Hall today.

The agreement is in conformity with Alderman John Bennett's views. He has declared, as chairman of the finance committee, that voluntary help by the employees would be preferable to arbitrary wage cuts, "which would have a demoralizing effect on local industry."

The police force will be asked by the federation to make a similar agreement, and school board staffs will be approached on the matter. To discuss what action they are prepared to take along the same lines, a meeting of department heads has been called for Tuesday night.

If employees do not contribute 5 per cent of their salaries, Alderman W. H. Lembke has given notice that he will ask in council for such a reduction.

Earnings of the Chinese Government railways last year were $22,880,000, an increase of $220,000 over 1929.

IDENTIFIED BY BANK MANAGER

Nels Nelson Recognized as Bandit Who Held Up Bank in 1926

VANCOUVER, June 12.—Identification of Nels Nelsen, convicted bank bandit, as the man who held up the English Bay branch of the Royal Bank of Canada at Denman and Davie Streets on December 1, 1926, has been made by E. J. Brownlow, bank manager. In the 1926 holdup a man entered the bank and passed a note across the counter to the teller demanding money. Backing up the demand with a gun, the bandit obtained $1,200 and escaped.

Further identification of the man was made by R. H. Hodgson, automobile salesman, who said Nelsen was the man who negotiated the purchase of a car from him a few days before the English Bay holdup. Another member of Mr. Brownlow's staff will attempt to identify Nelsen out of a police line-up at headquarters.

No definite charges have been laid yet against Nelsen in connection with the case. Detectives James Copland and J. Morrison have been working on the case for several days.

Hotelkeeper—Mr. Jones, come out here and look at this marvelous rainbow.

Cautious Tourist—How much extra is it?

HONORED YOUTH GUEST IN CITY

Henry Arnold, America's Leading Boy Scout, Is Welcomed to Victoria

Fresh from an honor ceremony, which acclaimed him the outstanding Boy Scout of America, seventeen-year-old Henry Arnold, twice rewarded for life saving, walked down the gangplank from the Ss. Iroquois at 9 o'clock yesterday morning to be greeted by civic officials and extended the hospitality of the capital city of British Columbia.

Henry, accompanied by his mother, Mrs. Augusta Arnold, came over from Port Angeles to spend a few hours in Victoria. At 2 o'clock in the afternoon mother and son boarded an airplane for the return trip to Port Angeles, and from there they will fly to Seattle, where a reception awaits America's leading Scout.

GUEST OF VETERANS

On Thursday Henry was the guest of honor of the Veterans of Foreign Wars, encamped at Port Angeles, and was presented with a $300 scholarship and a gold medal, the presentation being made by Commander-in-Chief Paul C. Wolham, of Baltimore. Henry was chosen for the honor by the honor court of the Boy Scouts of America, as being the most well-balanced personality in the organization, which is nation-wide.

Henry is modest. Asked by reporters, who greeted him on his arrival here, to tell of his life-saving exploits, Henry said: "Do you want the whole story?" The whole story was in four sentences. "I rescued a man at a bathing place in Chewelah, East Washington; he had gone beyond his distance. I helped a girl at Diamond Lake to shore; she had become exhausted."

The real story is that Henry, but two weeks out of hospital, was convalescing on the beach at Chewelah and saw two men struggling in the water. One left the other, and Henry went to the assistance of the man who appeared to be drowning. That man weighed 175 pounds, and it was only after an under-water struggle that the youth knocked him unconscious with a blow of his fist. He afterwards towed him to shore.

At Diamond Lake he saved a girl from drowning. She, too, had gone too far away from shore. He brought her to safety. It was these exploits, coupled with his general proficiency in Boy Scout work, that earned him the high honor accorded him by the Scout movement and the Veterans and the recognition of the Congress of the United States.

"HELLO" TO CANADA

Henry said he was delighted to visit for a short time in Canada and asked if he might give a message to the Boy Scouts. His message is: "I am certainly very happy to visit your country and to extend to you our best wishes and a happy 'hello' from the Boy Scouts of America."

The honored guest was received at the wharf by Alderman James Adam, representing Mayor Herbert Anscomb; Alderman Alex Peden, a member of the council's reception committee; George I. Warren, publicity commissioner; J. O. Cameron, and others.

TOUR OF CITY

Following the reception, Henry went to the Crystal Garden, where he enjoyed his first swim in salt water. He was afterwards taken for an automobile tour of Butchart's Gardens and other points of interest in the city and district.

Young Arnold is seeking appointment to Annapolis, and if he should succeed he will leave his present institution of learning, Washington State College, where he has been active in football, tennis and basketball. He is an Eagle Scout and is entitled to wear the Eagle Scout medal, the Honor medal and the Veterans' medal, the two latter being gold.

A violoncello which once was played by George IV has just been lent to the London Museum.

PHARMACEUTICAL EXCELLENCE

Time Is Valuable—So Is Health

There is no delay when you order from THE Prescription Store.

McGill & Orme LIMITED

The Prescription Chemists

Phone Garden 1196 Fort at Broad

OAK BAY - For Sale or Rent

An excellent six-roomed house in splendid condition. Handsome drawing-room with large open fireplace, beamed ceiling. Excellent dining-room with panelled walls and attractive built-in buffet. Well planned pantry and kitchen. Three large, sunny bedrooms. Built-in features. Well fitted bathroom. Cement basement with Chinaman's room. Large hot air furnace. Garage. Fine lot with lawn. Beautiful oak trees. Fruits. This fine home, recently renovated, may be bought fully or partly furnished. Unfurnished, $6,500.00.

Exclusive Agents

PEMBERTON & SON

625 Fort Street Established 1887 Phone G 8124

REAL ESTATE

Exchange or Sale

BEAUTIFUL SEAFRONT COUNTRY HOME, SAANICH, on sheltered bay; 6 rooms and bathroom, basement, electric light and water. Exchange for good house in or near Victoria $5000

QUARTER OF AN ACRE ON THE SANDY BEACH OF Foul Bay, and a fine stucco house; 6 rooms and sleeping porch, hot water heating, garage, clear title. Wants productive farm about $7000

OAK BAY, IN MONTEREY SCHOOL DISTRICT, VERY tidy 4-room house and attic room, garage, on two large garden lots, fruit trees. Everything in first class condition. Price only $2500

COUNTRY HOME, 5¼ ACRES, ON MAIN ROAD. WELL built 6-room bungalow, 3-piece bathroom, basement, electric light and water, garden and trees. Price reduced from $4000 to $2500

NEAR NORTH QUADRA STREET, 2½ ACRES OF BEAUTIful garden, all kinds of shrubs, roses, ornamental trees, fruit trees, tennis court and lawns; 6-room bungalow, hot water heating, modern plumbing, delightful home; low taxes. Might consider small house closer in as part payment $7000

INSURANCE AND MORTGAGES

COLES, HOWELL & CO. LIMITED

638 View Street G 1032

FOR RENT

Modern Steam-Heated Office On Broad Street

For further particulars, apply

E. B. RICHARDS

Empire 7722 Suite 7, Metropolitan Bldg. Opposite Post Office

STORE-WIDE

FURNITURE SALE

Tapestry Chesterfield Suite; mohair spring cushions. Formerly $226.00. Sale Price $147.50

SMITH & CHAMPION, LTD.

1420 Douglas Street Empire 2422

Hemorrhoids

Or piles are quickly relieved by Dr. Chase's Ointment

It is a serious matter to have piles and one person in four has them at one time or another. The annoyance and distress is great. It is difficult to obtain lasting relief. So much so that a surgical operation may be considered necessary. That is unless your physician is familiar with Dr. Chase's Ointment for many doctors recommend this treatment to their patients.

For nearly half a century Dr. Chase's Ointment has been the never failing relief for itching, bleeding and protruding piles. It is now very generally known by the medical profession, and the public generally, as the standard treatment for this torturing ailment.

Ask your friends about Dr. Chase's Ointment for "users are boosters" in this case. Relief comes quickly and you can obtain the ointment at any drug store.

ESTABLISHED 1901

Angus Campbell & Co., Ltd.

1008-10 GOVERNMENT STREET

A Special Purchase of

Silk Jacket Frocks

ON SALE TODAY AT

$13.50 $15.95 $23.50

OUTSTANDING VALUES

Here is your opportunity to purchase a smart and attractive Silk Jacket Frock at a most interesting price—and there are so many. Beautiful and becoming styles to select from with plain and printed jackets in charming pastel colors. On sale today at $13.50, $15.95 and... $23.50

"Pollyanna" Printed Voile Frocks

A new shipment of dainty "Pollyanna" Printed Voile Frocks, in beautiful floral designs and colorings, in sizes 14 to 40. Very special value at ..... $2.95 — $2.95

1,000 Pairs of Kayser Full-Fashioned Sil Stockings

WITH SLENDO HEELS

Kayser semi-service full-fashioned Silk Hose with reinforced lisle soles and "Slendo" heels. A splendid wearing hose and very outstanding value at One Dollar. In all the newest Kayser shades. Sizes 8½ to 10½.

EVERY PAIR PERFECT — AT $1.00 PER PAIR

Nemo-Flex Girdles

REGULAR $4.50

$2.95

Nemo - Flex Side - Hooking Girdles of durable Celanese silk, lightly boned and cut deep over hips. Sizes 25 to 30. Reg. $4.50, for $2.95

Dainty Brassiere and Pantie Sets at $1.29 Per Set

Women's and misses' dainty extra fine Rayon Silk Pantie and Brassiere Sets, in pastel shades of contrasting trimming. Today, set $1.29

500 Pieces of Non-Ravel Rayon Silk Underwear

Today at

75c PER GARMENT

A special selling today of 500 pieces of fine quality Non-Ravel Rayon Silk Underwear, including Panties, Bloomers and Vests, in white and all the dainty pastel shades, in small, medium and large sizes. Today 75c

VERY SPECIAL VALUE

PIPE TESTED *by a* TRAPPER

"Upon arriving at our cabin, we found a trapper camped for the night. I gave him a package of Turret pipe tobacco. Later in the week, our trapper friend walked in and wanted to know if I would sell him some Turret pipe tobacco. He said that, in all his years of trapping in the north woods, he had never used a tobacco he liked better, that lasted longer and gave such a cool smoke."

15c. package contains 2 poker hands

20c. package contains 3 poker hands

½-pound tin contains 12 poker hands

For relaxation or work there is no finer pipe tobacco than Turret pipe tobacco. Always sweet and fragrant—slow burning and cool smoking.

TURRET PIPE TOBACCO

A good, cool smoke *Pipe tested*

Turret fine cut for those who roll their own

The Daily Colonist

Established 1858.

The Colonist Printing and Publishing Company, Limited Liability.

J. L. Tait, Business Manager.

Subscription Rates by Carrier and by Mail in Districts Contiguous to Victoria, Served by Colonist City Carriers:

Yearly	$12.00
Monthly	1.00

All subscription rates payable in advance. Mail subscribers are requested to make all remittances direct to The Daily Colonist.

Subscribers in ordering change of address should be particular to give both old and new address.

Subscription rates by Mail:
To Canada, Great Britain, the United States and Mexico, except districts as above:

Yearly	$6.00
Half-Yearly	3.00
Quarterly	1.50

Saturday, June 13, 1931

PROBLEM OF THE C.N.R.

It is a matter of satisfaction that such a rabidly partisan newspaper on the subject of public ownership as The Manitoba Free Press should admit that the Canadian National Railway system is not beyond criticism. That is, of course, a cold and mild way of putting it. That nationally-owned undertaking has been pursuing a course where the state of its finances has reached a point that demands the closest possible investigation and reform in methods of administration, in the interests of the taxpayers of the Dominion.

The Free Press, on subjects in which it is prejudiced, appears incapable of putting forward plain statements of fact without veiled insinuations. In admitting that the problem of the C.N.R. needs careful handling it says that the management of that system, "has nevertheless a volume and weight of public support of which Mr. Bennett is undoubtedly fully aware." This is in the nature of a threat, an attempt to set a section of public opinion against a certain course of action which Parliament may be inclined to take.

A newspaper like The Free Press, published in a community which more than any other in Canada has felt the present economic depression, should consider it a duty to set before its readers the figures affecting the finances of the Canadian National Railway. It should be frank in pointing out the ever-growing burden of taxation and debt with which the people are laden because of State-ownership. In doing this it can still sustain its argument on behalf of such ownership, but it owes a duty to the country in proclaiming the fact that any governmental concern should be managed and operated economically and brought into a condition where it will insure profitable returns to the taxpayers, or, at the worst, relieve them from being taxed because of its existence.

The Free Press draws a wholly unwarranted conclusion when it says that the Government is contemplating a policy for the C.N.R. which it cannot enforce while the present management remains intact. The Government in this respect, with the sanction of Parliament, is all-powerful. It has to consider the future fortunes and administration of the Canadian National in the light of its present commitments. The liabilities of the State-owned system are $2,919,000,000. Since Sir Henry Thornton assumed direction of its affairs the debt has been increased by $543,059,567.96. Undoubtedly he has greatly improved the efficiency of the system. Who wouldn't, with an expenditure of upwards of half a billion dollars? With this increased investment, and the provision of new and improved services, revenues have grown, but the trouble is that they have not increased anything like as fast as new interest charges, with the result that, considered in a proportionate sense, the railway system is in a much more serious financial position today than it was when Sir Henry Thornton assumed charge. That is the crux of the problem.

For political reasons The Free Press mistrusts the attitude of Mr. R. B. Bennett towards the State-owned system. Like Liberal members in the House of Commons it is seizing upon criticism of the C.N.R. to raise a party issue. Is it partyism to show, by cold facts and figures, whither the Dominion is drifting through the accumulating debts of the Canadian National system? Far from being so it is the course of statesmanship to arrest the wasteful extravagances which have been such an element in causing the burden of taxation sustained by our people. Parliament has just approved a vote for some $68,000,000 to meet deficits arising under the Canadian National system during the past fiscal year. There is the warning of what wastefulness implies. It is pertinent to ask if The Manitoba Free Press is not sufficiently alive to the fiscal welfare of Canada to lend its support to measures which will put an end to wanton extravagance in the diffusion of the taxpayers' moneys.

LIBERALS AND THE LAND TAX

For the moment the political preoccupation of the British Government is to placate, once more, the susceptibilities of the Liberals who have kept that Government in power for the past two years. This time the trouble has arisen over the Land Tax Bill, the proposal of Mr. Philip Snowden to put a tax of a penny in the pound on capital land values. The Liberals want certain sections of landowners to have compensating relief. It is not known if Mr. Snowden will accede to this. There are conferences at present of both Labor and Liberal politicians in the effort to find a way out of the impasse, not because of the particular merits of the subject at issue but because any decision on the part of the Laborites to oppose the Liberal amendment might conceivably lead to the defeat of the Government. That Government for two years has been pursuing conclusions infinite to hold on to power, even to the extent of disregarding defeats sustained in the House of Commons.

The history of Mr. Lloyd George's chequered political career indicates that between now and next Tuesday, when a vote will be taken on the Land Tax Bill, he may change his mind as at present constituted. He has a chameleon-like appreciation of the political outlook. If he does not believe that the time is favorable, from the Liberal standpoint, for an appeal to the country, his well known belief in the policy of opportunism will dictate to him the necessity of once again effecting a compromise with the Laborites so as to insure their continuance in office. Those who know the mentality of Mr. Lloyd George will take the tenor of Associated Press dispatches on the present "political crisis" with a grain of salt. In the latter-day history of Liberalism in Great Britain it would come as something in the nature of a political shock for convictions to govern the course of action of that section of the party which follows Mr. Lloyd George.

The week-end may conceivably see the existing differences regarding methods of application of the Land Tax patched up, with concessions granted by both Laborites and Liberals. If not, and should the Government go down to defeat in the House of Commons, that does not necessarily mean that Great Britain is on the eve of a general election. Mr. MacDonald's reading of the Constitution differs from the explanation placed on representative government by the majority of his predecessors in office.

RUSSIA'S FIVE-YEAR PLAN

The bureau of research on Russian economic conditions, in particular relation to the Five-Year Plan, conducted by Birmingham University, has issued a memorandum on its work. The report is not altogether comforting from the Russian point of view and it is quite dispassionate. It sees waste of energy and material in the Soviet effort and lack of technical and economic knowledge. Factories are often managed by those with no knowledge in technical matters. There are 1,212,000 new specialists needed for the execution of the Five-Year Plan, and the doubt is expressed whether the increase in technical knowledge can go hand in hand with the proletarization of the technical and administrative personnel, and proceed at the pace prescribed by the plan. Perhaps the most significant part of the report's comment is the following:

"It becomes more and more apparent that the reserves of technical and economic knowledge at the command of the Soviet Government are quite insufficient to cope with the enormous task of planning out and directing the economic life of 160,000,000 people occupying one-sixth of the globe. The difficulty now begins to be understood in Moscow. Far from 'completing' anything, 1931 shows a movement of regression compared with the results achieved in the preceding years—a tendency which forebodes danger to the whole Soviet plan."

HOTEL MANAGER PASSES

Very deep regret will be felt locally at the passing of Mr. Herbert J. Wilson, manager of the Empress Hotel. Mr. Wilson, after a lengthy illness, was recuperating and was spending the period of his convalescence in the East. A recurrence of his illness proved fatal. Twelve of the twenty years of his hotel service with the Canadian Pacific Railway Company was spent in Victoria, where he had a host of friends. His good will and amiability were qualities much admired, and of particular value in the position of trust he enjoyed. He was, what all hotel managers ought to be, a good mixer, and this quality he extended not only to the guests at the Empress but to the citizens of Victoria as a whole. As a consequence he became widely liked. His death will be sincerely mourned and the deepest sympathy extended to his widow.

The latest Irish Derby Sweepstake was the most successful ever held. It led to subscriptions totaling over £1,700,000. It was possible to provide seventeen first prizes of £30,000 each; seventeen second prizes of £15,000 and seventeen third of £10,000. In addition, a sum of £400,000 was divided among the drawers of other horses, and there were 4,000 other cash prizes. Sir James Craig, who was the promoter of the Sweepstake Act, says he is "rather appalled" by the scheme's unforseen success.

THE NEW CHINA

If, as seems probable, the extraterritorial system is now to be abolished, in deference to the political agitation of the Kuomintang intellectuals, I venture to predict that one of two results must follow. Either the Englishman (opium runners and other adventurers excepted) will be compelled to abandon China, bag and baggage, or his position there will speedily become so undignified and insecure that the maintenance of friendly and mutually profitable relations between the two nations will eventually prove to be as impossible as, in spite of all our good intentions, it became in the periods preceding the wars of 1842 and 1860.—J. O. P. Bland in The London Graphic.

CHILDHOOD

The three principal things for children to learn, I think, are love for their fellow-men, a sense of humor and a sense of proportion. Religion and a perception of beauty come from the first, modesty and tolerance from the second, wisdom and courage from the third. But children will learn nothing from their parents if they are either bullied or petted. Children are cynics, and rightly so. They have been brought into the world by no wish nor will of their own. They owe their parents nothing unless they learn to love them, and then they owe them everything. No attempt to shelter them will insure their safety, nor are they intended to be safe. Life is not a thing to be safe in, nor is happiness the chief aim of it.—Hugh Walpole in The Spectator.

The Weather

Meteorological Office, Victoria, B.C., at 8 p.m., June 12, 1931.

The barometer has fallen on the Coast, and cloudy, mild weather prevails over this Province. Scattered showers have occurred in the Prairies.

PRECIPITATION AND TEMPERATURES

	Rain	Min.	Max.
Victoria	--	51	61
Nanaimo	--	46	64
Vancouver	--	52	68
Kamloops	--	50	74
Prince George	Trace	46	66
Estevan Point	--	46	58
Prince Rupert	.12	50	64
Atlin	--	40	62
Dawson	--	50	68
Seattle	--	54	68
Portland	--	52	80
San Francisco	--	54	66
Spokane	--	50	74
Los Angeles	.01	62	74
Penticton	.01	42	79
Vernon	--	44	73
Grand Forks	--	45	75
Nelson	.14	42	70
Kaslo	--	42	65
Cranbrook	--	44	80
Calgary	Trace	44	66
Edmonton	Trace	44	70
Swift Current	Trace	44	78
Prince Albert	.04	48	74
Qu'Appelle	--	46	76
Winnipeg	--	56	82

FRIDAY

Maximum	61
Minimum	51
Average	56
Minimum on the grass	48

Bright sunshine (Thursday) 6 hours 18 minutes.
General state of the weather, cloudy.

5 P.M. WEATHER REPORTS

Victoria—Barometer, 30.00; wind, S., 2 miles; cloudy.
Vancouver—Barometer, 29.96; wind, S., 4 miles; fair.
Kamloops—Barometer, 29.74; calm; fair.
Prince George—Barometer, 29.86; wind, S.E., 4 miles; fair.
Prince Rupert—Barometer, 30.00; wind, N., 4 miles; fair.
Estevan Point—Barometer, 30.00; wind, S.E., 16 miles; cloudy.
Tatoosh—Barometer, 30.00; wind, S.W., 4 miles; raining.
Portland—Barometer, 29.92; wind, N.W., 4 miles; cloudy.
Seattle—Barometer, 29.96; wind, S.W., 4 miles; cloudy.
San Francisco—Barometer, 29.92; wind, W., 12 miles; clear.

Note and Comment

By R. B. D.

For forms of government let fools contest:
Whate'er is best administered is best.
—Pope.

All government, indeed every human benefit and enjoyment, every virtue and every prudent act, is founded on compromise.—Burke.

An organization has been formed, or is in process of formation, whose object is to abolish politics by the formation of a new political party. The women and men of great faith who are forming this organization and directing its energies will, of course, say they are not forming a new political party. They will say that their new party considers politics an evil thing and that their object is to kill it and bury it beyond resurrection. Nevertheless if the reformers succeed in their mission, if the masses of the people sweep in behind the new movement, the Government is killed and the opposition annihilated, and the leader of the organization is called upon by the Lieut.-Governor to form a Government free from all the vices of previous Governments, the moment the leader accepts the job and organizes a Government he becomes the leader of a political party.

* * *

Then unless the new organization passes a resolution (after the manner of the dictator, Mussolini), declaring that under certain prescribed pains and penalties there shall henceforth be but one political party and that all men and women shall harbor but one political opinion, opposition will spring up hostile to the new Government, and instead of one political party we shall have at least two political parties and possibly a number of political parties. Considering what has happened to almost all of the new political parties which have been formed, the single exception being that of the Fascists of Italy, if we were ambitious and looking out for a new and easy way of making a living in these depressed and distressful times, we should not form a new political party at all; we should "start" a new religion. All sporadical religious movements are at least temporarily successful, while most mushroom political movements which spring out of the elements at night wither and die in the morning.

* * *

There is but one province in Canada in which political and religious reformers have not flourished for brief periods. That is the conservative old Province of Quebec. Although the people of the ancient province are principally of hot and fiery Latin blood, they are different in character from their ancestors in Old France. They frown upon revolutions of any kind. They keep all their natural passions strictly under control. The only questions which will inflame them are suggestions for reform of any of their established religious or political institutions. New parties have been formed in every other province of Canada for the purpose of abolishing politics, and in several of the provinces Governments have been formed by the leaders of the new parties, but none of the new parties has succeeded in abolishing politics nor in giving the common people relief from the high cost of government.

* * *

There was a reform Government in Ontario for a few years, and it proved the most costly and the most corrupt government the province ever had. There are two reform Governments in the Prairie Provinces, and they certainly have not reduced the cost of government or improved the circumstances of the taxpayers, neither have they abolished politics in the administration of public affairs. There is a reform Government in Great Britain, which sprang into political life suddenly and unexpectedly. The Labor Government has not exterminated politicians. It has bred a new and voracious brood of politicians and promises to prove a very costly experiment for the taxpayers. There seems to be no doubt of the fact that Great Britain was the best governed country in the world during the long period when there were but two political parties striving for the suffrages of the people. Today in Britain there are three political parties, two of the parties being equipped with excrescences called wings, and the cost of government (to use a favorite expression of our own Mr. Pattullo) is appalling.

* * *

In almost all the continental nations of Europe there are so many different political parties that keeping track of them is beyond the capacity even of the best-informed newspaper telegraph editor, and the condition of public affairs in all those countries is chaotic. So that the formation of a new political party in British Columbia seems to us to be a job almost as difficult as the task of that hero of the classics, Hercules. Of course Hercules was a god and succeeded in his job; but there are no gods in these days of plain facts. Our new political party may become something more substantial than a mere ephemeral movement, like many of its kind, but it will never succeed in killing the politicians. If it kills one politician, a dozen more politicians will be ready to step into his shoes and into the breach. Just as no human being is precisely like any other human being, so there are no two human beings who think alike in regard to either public or private affairs. Governments of perfection are like counsels of perfection. There are flaws in their structure when put to the test.

The Rhyming Optimist

By Aline Michaelis

PASTEL

Day's end; above the river
The pallid cloud-wreaths drift,
The drooping willows shiver,
The foam-flecked ripples lift.

Pearl-pale, the sunset dyeing
In lavender and rose;
With dim mist-banners flying,
The opal river flows.

Day's end; the far clouds yon'
Once vivid with the light,
Mere ghosts of color wander
Into the realms of night.

Soft tints, like music fading,
Till silence reigns at last,
Into the dusk are fading,
Now that the day is past.

DESIRE DOLLAR BONUS ON COAL

Dominion Gov't Urged to Increase Amount of Aid on Island Product

Feeling that the twenty-five cents a ton bonus provided for by the Dominion Government upon coal mined on Vancouver Island and exported to foreign countries is inadequate to give any assistance to the collieries here, the Chamber of Commerce yesterday passed a resolution favoring the increase of this amount one dollar a ton. The resolution was introduced by P. B. Fowler, who set out the various aids which are provided in the budget announcement of the Government, including the appropriation for freight rates on Alberta and Nova Scotia coal going into Ontario and Quebec.

The resolution set out that if the bonus on the foreign-going coal from Vancouver Island were raised to one dollar a ton it would be commensurate with the aid provided for on Alberta and Nova Scotia coal.

It was represented during the discussion that followed that the twenty-five cents a ton would not afford any assistance whatever with respect to foreign shipments.

A copy of the resolution will go forward by air mail to Ottawa to D. B. Plunkett, M.P. for Victoria, who will be asked to convey the information to the Government.

Tides at Victoria

Time of tides (Pacific Standard time), at Victoria, B.C., for the month of June, 1931.

JUNE

Date	Time	H't	Time	H't	Time	H't	Time	H't
	H. M.	Ft.	H. M.	Ft.	H. M.	Ft.	H. M.	Ft.
1 ..	0:30	8.6	9:38	-0.3	.....		.....	
2 ..	1:15	9.4	10:15	-0.2	.....		.....	
3 ..	1:38	9.1	10:56	0.2	21:18	8.5	23:17	8.4
4 ..	1:49	8.6	11:40	0.7	21:42	8.5	.....	
5 ..	.....		12:21	1.4	22:01	8.4	.....	
6 ..	.....		13:00	2.2	22:18	8.4	.....	
7 ..	.....		13:35	3.0	22:38	8.3	.....	
8 ..	.....		14:05	3.8	22:35	8.1	.....	
9 ..	.....		14:16	4.5	22:44	8.1	.....	
10 ..	8:55	4.3	.....		23:55	8.2	.....	
11 ..	7:06	3.5	.....		23:10	8.3	.....	
12 ..	7:23	2.7	.....		23:25	8.5	.....	
13 ..	7:48	1.9	.....		23:42	8.9	.....	
14 ..	8:18	1.1	.....		.....		.....	
15 ..	0:02	9.3	8:50	0.5	.....		.....	
16 ..	0:25	9.5	9:25	0.0	.....		.....	
17 ..	0:52	9.6	10:05	-0.3	.....		.....	
18 ..	1:36	9.4	10:45	-0.2	.....		.....	
19 ..	2:05	9.1	11:28	0.2	21:03	8.3	23:24	8.1
20 ..	2:49	8.5	12:11	0.9	21:10	8.2	.....	
21 ..	1:14	7.4	3:44	7.6	12:53	1.8	21:30	8.1
22 ..	2:45	6.4	5:10	6.6	13:32	2.9	21:34	8.2
23 ..	4:00	5.3	7:36	5.7	14:07	4.1	21:48	8.4
24 ..	4:58	4.1	11:14	5.5	14:26	5.3	22:02	8.6
25 ..	2:30	2.9	.....		.....		22:21	8.9
26 ..	6:35	1.9	.....		.....		22:45	9.3
27 ..	7:19	1.0	.....		.....		23:13	9.5
28 ..	7:59	0.4	.....		.....		23:44	9.8
29 ..	8:30	0.0	.....		.....		.....	
30 ..	0:15	8.8	9:17	-0.1	19:32	8.6	20:58	8.9

The time used is Pacific Standard for the 120th Meridian west. It is counted from 0 to 24 hours, from midnight to midnight. The figures for height serve to distinguish high water from low water. Where blanks occur in the table, the tide rises or falls continuously during two successive tidal periods without turning.

The height is in feet and tenths of a foot, measured from the average level of low water.

To find the depth of water on the sill of the Esquimalt drydock at any tide, add 19.8 feet to the height of high water as above given.

To find the depth of water on the sill of the Songhees drydock add 20 feet to the height of high water as above given.

THE COLONIST IN LONDON

The Colonist may be procured at the International News Stand of Messrs. Selfridge & Co., Oxford Street.

SEEKS BETTER TRADE TREATY

Chamber Will Recommend to Ottawa That Minister Visit New Zealand

The Canadian Government will be urged by the Victoria Chamber of Commerce to send a minister or trade commissioner to New Zealand for the purpose of discussing with the Antipodean Dominion the matter of reciprocal trade arrangements, which will benefit both countries. The resolution to this effect was passed at the luncheon meeting of the chamber yesterday, being introduced by Reginald Hayward, M.P.P.

Mr. Hayward said reports showed that with the placing of a duty on New Zealand butter there has been a most decided increase in the production of that commodity in this country. This was good for the dairymen, but there had, unfortunately, being retaliation on the part of New Zealand, and the commodities which had been finding their way from Canada to that country had suffered as a result. This applied to timber and related products.

The speaker felt that if a minister went there and discussed the matter with the New Zealand authorities an amicable arrangement could be arrived at, which would be of benefit all round.

The resolution carried without dissent.

Letters to the Editor

No letter to the Editor will be inserted except over the proper signature and address of the writer. This rule admits of no exception.

AIRPORT BY-LAW

Sir,—Will the promoters of the airport, who are asking us, the ratepayers, to purchase and maintain their aircraft depot, give us any valid reason why this form of transportation should be so favored?

In the event of this by-law carrying, should not the city purchase and maintain all transportation terminals serving the city, such as wharves, railway stations, motor coach terminals?

The logic of this cannot go controverted.

A. A. BULLEN.

924 Esquimalt Road, Esquimalt, B.C., June 12, 1932.

CIVIC RELIEF WAGES

Sir,—I understand that the city is only paying 17½ cents an hour to single men on relief work. The city proposes to pay $1.40 a day in the camp to be established at Sooke Lake.

If this is the case, it is unfairly taking advantage of the present situation. The married man is paid a much higher rate per day for doing the same work, and earns more during the month.

All thinking people realize that the married men have greater responsibilities on the whole, and should get more money per month than the single man. This can be accomplished by paying the same rate per day to single and married men, but cut down the number of days that the single men work. If a single man works more days to make the same money, he has the additional wear and tear on clothes and boots, carfare and meals during those days. If he has got to work he must eat, but if he is not working, he can make out on one or two meals of a simple nature per day.

In addition, we must not forget that the single man is not a weird creature who can perch on a branch of a tree and satisfy his hunger on fresh air. Neither can he move on to the next town to get work, for every part of the country is in the same state. In former times it was true that the single man had a better chance, but today we are faced with a different condition.

It must not be forgotten that most single men must pay board or room rent and meal tickets each week. If it is not forthcoming, the roominghouse and the eating places shut down on him at once, for they are in the same plight and cannot afford to risk carrying him indefinitely. The married man is not much better off, but he can usually stave off the rent and get a certain amount of accommodation from the grocer for a time.

Next Winter, fuel, clothes and boots will be needed by all unemployed. How on earth they are going to buy them when they have begged and borrowed to the limit and are head over heels in debt, God only knows. I appreciate the position of the city, but hard facts must be faced. A married man can exist on $24 a month for a time by borrowing and depriving himself of clothes, etc., but the time is arriving when he will not be able to make the grade. When a man arrives at that stage he gets desperate. When he gets desperate he loses his sense of reasoning and he can be led into all sorts of excesses and rioting. He may even steal to get the wherewithal for his family.

It is up to us in Victoria to take up another notch in our belts and economize, if necessary to pay increased taxes in order that he may live and save his soul and honor. Can any of us sit back in our comfortable chairs with a clear conscience when we know that our brother has been driven into unlawful acts because he is at the end of his tether, and we, through our Council, refuse further aid. Is there one of us, faced with the alternative of changing places with this man or paying increased taxes, but what would readily pay increased taxation?

The writing is on the wall. Some extremists in the unemployed ranks are putting forth absord demands, but any person with common sense will realize the present rate of relief, though sufficient for three or four months, is not adequate when a man has been out of employment for months and months and is faced with the necessity of getting clothes, boots, etc.

I might say in conclusion I am not out of work, but I believe in a square deal, and giving until it hurts to help our unfortunate brother, for the Lord himself has said, "Love ye one another."

D. MAXWELL.

1036 Hillside Avenue, Victoria, B.C., June 11, 1931.

THE AIRPORT PROJECT

Sir,—Mr. Straith has kindly intimated that he will give any desired information regarding the proposed aviation field through the medium of your columns. The information required by taxpayers is precisely that given to the public on the formation of a company for any similar project. Will Mr. Straith, then, kindly answer the following?

1. What will be the total cost of land clearing, buildings, upkeep, depreciation, establishment, and the names of the engineers and architects responsible for the estimates?

2. What was the sum paid for the option? If the City Council authorized this? What was the number and date of the resolution, and by what majority was it carried?

3. He has stated that the speculation will be a paying one. Will he give the reasons for this statement, together with an estimate?

4. Suppose that it does not pay, like so many other speculations of the council, what will be the increase in the mill rate necessitated by the expenditure?

5. What reasons has he for the statement that $500 an acre is cheap for a large block of wild, uncleared land? In Europe the price would be considered exorbitant.

6. Why should the ratepayers bear the cost of a venture from which, prima facie, the aviation companies alone will benefit? Taxpayers do not build railway stations or docks for private companies.

7. If he is so certain that the venture will pay, does he not think, that with half the enthusiastic canvassing he has already done, a company can be formed to finance a project which is very similar to other disastrous state speculations, notably the Canadian National Railways?

8. With an increase in the mill rate, increased taxation by the Provincial and Dominion Governments, proposals for a new Courthouse, a road to Alaska, the transcontinental road, the purchase of Labrador, does he think his proposal a fair one for the small taxpayer, whose present ambition is only to keep a roof over his head?

(Major) W. TAYLER.

2239 Oak Bay Avenue, Oak Bay, B.C., June 11, 1931.

THEOSOPHICAL SOCIETY

The Victoria Independent Theosophical Society will hold a public meeting on Monday evening at 8 o'clock in the Jones Building, Fort Street, when the subject "Eternal Reward and Punishment" will be presented and discussed.

Denmark will reduce rates of interest to farmers to relive their financial troubles.

SOUND AUCTION and CONTRACT

by WILBUR C. WHITEHEAD

The World's Greatest Authority

A Clever End Play

North: ♠ K 8 7 5 ♥ A 6 2 ♦ A J 8 ♣ J 6 4

West: ♠ 9 3 ♥ Q J 9 ♦ K 10 5 3 ♣ K 9 5 2

East: ♠ 10 2 ♥ K 10 8 7 3 ♦ Q 6 4 ♣ 10 7 3

South: ♠ A Q J 6 4 ♥ 5 4 ♦ 9 7 2 ♣ A Q 8

Contract Bidding

	1st Rd.	2nd Rd.
South	1 ♠	4 ♠
West	Pass	Pass
North	3 ♠	Pass
East	Pass	Pass

Auction Bidding

	1st Rd.
South	1 ♠
West	Pass
North	Pass
East	Pass

The above deal is one of those where there appears to be more than a sufficiency of high cards in the North and South hands, and yet where, due to the inability to use North's fourth trump (Spade) to any direct advantage, resort must be had to an end play wherein the finesse in Diamonds must be taken against a possible ten in West's hand.

SALIENT POINTS OF THE BIDDING

Contract—South opens the bidding with one Spade and West passes. Although North has a No Trump distribution, he holds four of his partner's suit, the Hearts are stopped but once, and the Club is not surely stopped at all. A bid of three Spades, therefore, appears to be better than a bid of two No Trumps. East passes and South bids four Spades, concluding the bidding.

Auction—South obtains the declaration for his opening bid of one Spade.

THE PLAY

West opens the Queen of Hearts and the trick is taken with the Ace in North's hand. Two rounds of trumps are taken, the second being held with the King in dummy. The four of Clubs is led and the Queen finesse loses to West's King, and since East started an echo on the first round of Hearts, West continues that suit, declarer trumping the third round.

Declarer now takes the Jack of Clubs in dummy and the Ace in his own hand. Since he has not a long Heart in dummy on which to discard one of dummy's Diamonds, he must start the lead of the Diamonds himself. If East should happen to have both the King and Queen of Diamonds, or one of them together with the ten, the situation is hopeless. However, since he has had an unfavorable distribution of the cards and has lost one finesse, it is not too much to hope that he may find the Diamond situation favorable. It must be tried under any circumstances. He leads the two of Diamonds from his own hand and West, playing low, the eight is played from dummy and East takes the trick with the Queen. Since he has found the ten of Diamonds in West's hand, he will make his bid, for should East lead another Heart, he can trump in one hand and discard in the other, while if East should lead a Diamond, it is into an established tenace in the dummy.

Better Quality KITCHENWARE

Whether it is an egg-beater, a jug, a sink strainer or a scrub brush, let Weiler's show a quality that has more to recommend it than cheap price. This store sells everything for the well-ordered kitchen, as well as camp crockery and glassware of every description.

Your inspection is invited.

WEILER'S

Complete House Furnishers

Government Street Established 1862

LUMBER FOR LESS

Good Cedar Boards and Shiplap	$19.00 per M
Long Lengths, 3 x 4 and 3 x 6, S4S	19.00 per M
1 x 4 Flooring KD and Long Lengths	20.00 per M
3 ft. and 4 ft. Fir Ceiling Kiln Dried	15.00 per M
Sidewall Shingles, 6 in. Clear	$1.75 and 1.50 per M

THE MOORE-WHITTINGTON LUMBER CO. LTD.

Sawmill Phone G 2911 Factory Phone E 2911

Have You Poor Circulation?

It's Astonishing How the Wilshire Belt Will BUILD UP YOUR SYSTEM

The Price Is Now So Small You Can Easily Afford to Buy One

H. AUSTIN GOWARD, Sales Manager

Phone G arden 5241 Evenings G arden 3156

A New Select Shipment of Picture Mouldings Just Received

Let Disabled Soldiers Do Your Framing

We Do Excellent Work at Very Reasonable Charges

See Our All-Metal Refrigerators at $9.95

The Red Cross Workshop

584-6 Johnson Street Empire 3513

FINEST CREAMERY BUTTER OUR OWN BRAND THE MODEL CENTRAL CREAMERIES LTD.

FIFTY YEARS AGO TODAY

(From The Daily British Colonist of June 13, 1881)

It has been reported at Ottawa that Hon. J. C. Pope, Minister of Marine and Fisheries, is seriously ill, and that he has taken a turn for the worse.

The United States revenue cutter Oliver Wolcott, Captain Stodder, arrived yesterday afternoon from Port Townsend. She has been under repair and has been painted up and beautified till her appearance is that of a new ship. Some repairs to her machinery will be made by the Albion Foundry, of this city.

A dispatch from London says that Sir John Macdonald's health was improved by the voyage from Canada, and on his arrival there he consulted medical men as to his condition.

The new telegraph line has recently been put in working order in the Interior of the Province as far as Kamloops.

H.M.S. Rocket, Captain Orlebar, will sail for the northwest coast tomorrow. Dr. Powell, superintendent of Indian affairs, and Mr. Anderson, commissioner of fisheries, will sail on the Rocket. Dr. Powell will visit all the Coast tribes and Mr. Anderson will inspect the fisheries. It is expected that they will be absent about two months.

Alaska to Mexico Highway Plan Is Studied in South

Carl E. McStay, Here With Los Angeles Chamber Party, Is Ardent Believer in Utility of Highway Stretching Across Continent

CARL E. McStay, field secretary of the Automobile Club of Southern California, who arrived in Victoria yesterday as a member of the Los Angeles Chamber of Commerce excursion to Alaska on board the new steamship Aleutian of the Alaska Steamship Company, was a member of the pathfinding expedition conducted by the noted California motoring institution into Mexico last year, an exploration trip in connection with the extension of the projected International Pacific Highway planned to connect the countries of the South with Alaska by way of British Columbia and the Yukon.

"I doubt," said Mr. McStay, "if the people of British Columbia realize the vast extent to which the International Pacific Highway would increase motor travel through the province. In the United States there are now over twenty-four million motor cars, in addition to those in the twelve other countries to the south, through which this highway would reach to the Argentine. With a highway leading through British Columbia to Alaska, the idea of being able to reach the outlying northern territory of the American Republic by motor car would inspire a tremendous travel.

LAUNCH INITIAL STEP

"The Automobile Club of California has, during the past few years, in addition to the interest displayed in the extension northward of this great highway, done much work in furthering the idea of extending the highway southward. After numerous conferences, preliminary trips to Mexico City, and voluminous correspondence, the club launched the initial step for determining the feasibility of a motoring highway from Nogales on the northern border of Mexico in Arizona, through to Mexico City, which is 1,596 miles distant from Nogales, and 2,2-16 miles from Los Angeles.

B.C. CARAVAN TOUR

"While that expedition was in progress the club was keenly interested in the caravan organized by British Columbia to demonstrate the feasibility of the present highway leading north through British Columbia to Hazelton, and representatives of the club, Douglas C. Mitchell and G. M. Duckworth, were sent north to take part in the caravan. They reported the excellence of the highway leading northward in British Columbia and its allurement for motor travel, and have continued since to tell all and sundry the great pleasures which await the Californian who journeys northward in British Columbia."

Mr. McStay stated the continuation of the exploring expeditions is being carried on southward from Mexico City by the club. Those now carried on contemplate exploration by motor car to the Panama Canal. The expedition of last Spring covered about half the distance before the rainy season set in. Other expeditions will follow through Central and South America.

DO YOU KNOW
by Frederic Lundersen

Send in ten cents in stamps and we will mail you a complete set of "Do You Know" cards—sixty cards of knowledge and curious facts printed in color (size 2½" x 3⅛"). Or twenty cents will bring you the sixty cards accompanied by an album in which the cards can be placed as a permanent collection. Address Dept. 5, Tuckett Tobacco Co., Ltd., Hamilton.

Buckingham Cigarettes—a smooth refreshing blend of choice tobaccos, sun-treated by powerful ultra violet rays. There is no more mellowing influence than the sun. Buckinghams, treated with giant sun lamps, are remarkably cool and mellow—an all-pleasure cigarette, never varying in quality, packed for freshness in the patented sealed package.

The Veterans' Corner

A general meeting of the Tuberculous Veterans' Section of the Canadian Legion, B.E.S.L., will be held on Tuesday, June 16, at 8 o'clock, in the associatoin rooms, 1015 Blanshard Street. The executive will meet at 7:15 o'clock. Business dealt with at the recent provincial convention will be submitted by Comrade W. G. Stone, zone representative. All members are urged to attend.

She Was Able to Resume Her Work

By Giving Dodd's Kidney Pills a Trial

"I work quite a lot out of doors and any heavy lifting seems to pull the backbone apart," writes Mrs. Boyles, R.R. No. 1, Cavan, Ont. "About seven years ago I suffered terribly. I couldn't bend to pick up anything. Liniments did not seem to do any good so I remembered my father had used Dodd's Kidney Pills for his Lumbago and I tried them and it is hardly necessary to say I found relief. A few weeks ago I felt my back strained and could not do any work until I purchased some Dodd's Kidney Pills."

READ the MARKET SPECAILS Today and Wednesday

Listed in our classified section No. 35 today are amazing values in fresh locally-grown products, meats, vegetables, plants, flowers, seeds, for Wednesday and Saturday selling at the Market. Read the classified section for specials at the Market, offered direct to the consumer.

See classified section No. 63 daily for listing of poultry, livestock and supplies. In these columns are offered purebred stock, table birds, every need for the small holder or farmer.

Phone Your Classified Want Ads to Empire 4114

8 A.M. to 10 P.M.

SAYS CANADA MORE SECURE

Rev. Father Evans, Back From England, Describes Economic Conditions

"INDUSTRIAL FOG" IS OVER GREAT BRITAIN

"Conditions are better in Canada than in England. And from personal experience I found that money goes much farther in Victoria than it does in the Old Land, not only because taxes are lower but because necessities cost less in many instances," said Rev. Father Evans, rector of St. Andrew's Cathedral, who returned yesterday from a three-months' visit in Great Britain.

Leaving here in March, Father Evans has been almost continuously on the move, his programme, made largely for purposes connected with educational work in which his church is interested, taking him not only up and down England but also inducing him to stop off at Quebec, Montreal, Toronto, Winnipeg and Saskatoon on his way back across Canada. He was so affected by the depression and very apparent signs of economic pressure both in the bigger commercial sense and among the people of Great Britain that he found it quite cheering to set foot once more on Canadian soil, although this country, too, carries evidences of the universal condition.

IN GREAT BRITAIN

"The depression here, however, is by no means so marked as in England," he stated. "Things are very bad over there. People are in an industrial fog." As an instance he cited the condition of shipping in Liverpool, where a great amount of shipping is seen tied up at the docks for the simple reason that cargoes are not moving. Many of the cotton factories are closing down; Middlesbrough, Manchester and other engineering districts being without orders are closing their plants; and in London some of the big department stores like the Gamages and Schoolbred's have gone bankrupt, while others like Whiteley's and Herrods' are merging in order to save themselves.

Another industry which is suffering terribly is coal-mining, there being practically no orders for domestic coal owing to the depression in industry.

TARIFF REFORM

Father Evans lost no opportunity to sound opinion on the subject of tariff, and came to the conclusion, from the views expressed by those to whom he talked, that opinion was veering round to tariff reform. Among those whom he had heard speak over the radio in favor of this were Neville Chamberlain and Mr. Graham, who is Cabinet Minister in the MacDonald Government. Although the Labor party was in favor of free trade and the Conservatives in favor of tariff reform, things in Britain were in such a bad way that the public seemed ready to experiment in almost any way in order to find a solution to the present industrial conditions.

"Poverty is very apparent among those not on the dole, such as commercial travelers, for instance. These are the people who are suffering badly," Father Evans commented.

MOTORING EXPENSIVE

With gasoline two cents more per gallon than here, motor taxes just about twice as much, and car insurance three times more than here, it cost nearly three times as much to run a car in England as in Victoria. Father Evans made a careful observation of this by comparing the cost of upkeep of his brother's car with one of similar make which he had in Canada.

"Many retired military men who have gone back to England after living here are returning to British Columbia, realizing, they informed me, that their pensions go farther in Victoria now than they do in England," he noted.

CANADIAN CAREERS

The visits here in the last two or three years of British headmasters are bearing fruit in the impetus of interest they have given English students to come to Canada. Following up the work of the party which visited here last Summer Father Evans found that four boys had been directly attracted to this country by the reports given, and were coming over in September to take engineering courses in McGill University, recognizing that the Canadian training would be better if they intended to take up careers in this country.

Obituary

HUTCHINSON — There passed away on Friday at the family residence, 3470 Bethune Avenue, Saanich, Rev. Henry Hutchinson, at the age of eighty years. The deceased was a pioneer missionary of Manitoba, and a resident of this province for the last two years. He is survived by his widow, also one daughter, Mrs. Pruden, in Regina. The remains are resting at McCall Brothers' Funeral Home, and will be taken on Monday morning to St. Mark's Church, where service will be held at 2 o'clock on Monday afternoon. Rev. O. L. Jull will conduct the service, after which interment will be made in Royal Oak Burial Park.

JUPP—There passed away at St. Joseph's Hospital on Friday, Lillian Margaret Jupp, aged thirty-five years, wife of Francis M. Jupp, of 158 Medina Street. Mrs. Jupp was born in the United States and had resided in this city for the last eight years. She is survived by her husband, two sons and one daughter at home, also her father and mother and a brother and sister at Prosser, Wash. The remains are resting at McCall Brothers' Funeral Home. Announcement of the funeral will be made later.

PALLETT—Funeral services for Mrs. Louis Blanche Pallett were held yesterday afternoon at Hayward's B.C. Funeral Parlors at 2 o'clock, Rev. A. G. E. Munson officiating in the presence of many friends. Hymns sung were "Jesus, Lover of My Soul" and "Rock of Ages." Many beautiful floral offerings were received and placed on the casket and hearse. The pallbearers were W. G. Cooke, R. J. Martin, E. B. Chalmers and J. Potts. Interment took place in Ross Bay Cemetery.

BAILLIE—There passed away Friday afternoon at St. Joseph's Hospital, Mrs. Mary Marshall Baillie, of 618 Blanshard Street. The late Mrs. Baillie was born in England and had resided in this city for the past three years. She is survived by her husband, Herbert Baillie, Blanshard Street. The remains are resting at the S. J. Curry & Son Funeral Home. Announcement of the funeral will be made later.

QUIGG—The funeral of James Quigg took place yesterday afternoon from Hayward's B.C. Funeral Chapel, Rev. H. Nixon officiating in the presence of the family. Many beautiful floral offerings were received and placed on the casket and hearse. The pallbearers were James H. Quigg, Robert Thomas Quigg, William Brown and Gordon Ogalvie. The remains were laid to rest in Royal Oak Burial Park.

Aviatrix Escaped Injury When Autogyro Crashed

ABILENE, Texas, June 12 (AP).—Mrs. Amelia Earhart Putnam escaped injury today when her autogyro crashed from an altitude of about thirty feet as she was taking off from the airport here to resume her journey eastward from California. The plane was damaged considerably.

The autogyro failed to attain sufficient momentum on the take-off, and crashed amid parked automobiles in a fenced-off space near the hangar of the Abilene airport. Although several automobiles were damaged, it was reported that no one in the crowd was injured. Mrs. Putnam climbed out of the plane and walked a short distance away.

"Glacier Priest" Escapes From Dive Into Volcano By Quick Work of Pilot

CHIGNIK, Alaska, June 12 (AP).—The first aeroplane flight ever made over the steaming mouth of Aniakchak, the world's largest active crater, almost ended in disaster for Father Bernard J. Hubbard, the "Glacier Priest," his pilot, Harry Blunt, and mechanic, Al. Monsen.

After several days' waiting for favorable weather, Blunt yesterday took off from the bay here and flew to a height which appeared safe for a dash across the thirty-square-mile crater.

The cold air rushing to the hot crater began to suck the machine downward, and only a sudden dive away from the crater saved the three men. They landed on Kujulik Bay.

Father Bernard said several huge eagles attacked the plane and, though whirled away by the propeller-wash, kept returning to do battle. The California priest took several photographs and made observations of the famous crater.

IMPORTS LARGER OF BRITISH COAL

LONDON, June 12 (CP). — The Evening Standard today said that several large Canadian orders for British coal had been placed in the last few days, and this year's exports to Canada were expected to exceed a million and a half tons.

The Evening Standard attributes this improvement in the export of British coal to Canada to the new duty on American anthracite, imposed in Prime Minister Bennett's recent budget, and also to the recent Canadian embargo on coal and other goods from Russia.

Taking Their Meals

DUBLIN, June 12 (AP).—An eleven-day hunger strike of Sean McGuinnes and George Mooney, Republican prisoners in Mount Joy Prison, in protest against prison regulations, ended today.

The adjutant-General of the Irish Republican Army in a letter urged the men to cease the hunger strike, saying their case was being considered. In a reply they agreed, but added that they had resorted to the strike after "we both were tied up and brutally assaulted."

TRAVEL BY AUTO GOOD

Figures Show More People Entering British Columbia Than Ever

MORE OREGON AND CALIFORNIA CARS

VANCOUVER, June 12 (CP).—More passengers entered British Columbia at Pacific Highway, Douglas and Huntingdon during the first five months of this year than during the corresponding period last year, according to figures C. H. Webster, commissioner, Vancouver Publicity Bureau, has prepared.

These figures, obtained from the Customs Department, show that during January, February, March, April and May, 34,374 cars, carrying 119,519 passengers, entered at these points, as compared with 34,922 cars and 117,166 passengers for the first five months of last year.

May was the biggest month for auto travel from the United States, 38,364 passengers entering during that month. Other figures are: January, 15,176; February, 18,686; March, 21,677; April, 25,614.

Mr. Webster reported a falling off in the number of Washington cars and an increase in Oregon and California machines.

Pacific Coast Mills Report Production Increased in Week

SEATTLE, June 12.—A total of 343 mills reporting to the West Coast Lumberman's Association for the week ending June 6 operated at 45.74 per cent of capacity, as compared to 44.21 per cent of capacity for the preceding week and 57.53 per cent of capacity during the same week last year. For the first twenty-two weeks of 1931 these mills have operated at 41.61 per cent of capacity, as compared to 64.75 per cent for the same period in 1930.

During the past twenty-seven weeks orders for 220 mills have averaged 7.89 per cent over production. Inventories are now lower than at this time last year, the Association stated.

Court of Appeal

Victoria Sittings

Splan (R) vs. Barrett Lennard and Sutton (A)—Respondent and appellant, Sutton, were directors of a company. Certain expenditures were required, and Sutton and another director were disinclined to sanction them, and a proposal was made for respondent to purchase the shares belonging to Sutton and the other director. Appellant Barrett Lennard was also to have an opportunity of purchasing certain of the shares. A part of the purchase price was paid in cash and respondent gave notes as security for the payment of the balance. Respondent did not pay the amount, and Sutton recovered it in an action against respondent. Respondent then brought an action against Barrett Lennard upon the grounds that he was entitled to be indemnified by Barrett Lennard.

It was urged at the trial that there was no agreement for purchase but an option only had been given. The trial judge found that an agreement had been entered into and that Barrett Lennard was responsible for the purchase of a portion of the shares.

The Court of Appeal held that the decision of the trial judge was based upon facts and it should not be interfered with. The appeal was dismissed.

A. M. Whiteside, for appellant; J. A. McInnes for respondent.

Peremptory List for Monday

Rex (R) vs. Smith (A).

Dinning vs. Workmen's Compensation Board.

Wage Earners vs. Workmen's Compensation Board.

Rex (R) vs. Wiggs (A).

TAKEN TO HOSPITAL

DUNCAN, June 12.—Mrs. John N. Evans, Cowichan Lake Road, has been taken to the King's Daughters' Hospital to recover from a broken leg, the result of a fall at her home on Thursday.

A Glasgow, Scotland, firm has just been appointed bagpipe manufacturers to the King by Royal Warrant.

ESTABLISHED 1885

SATURDAY—DOLLAR DAY

THE LAST DAY OF OUR ANNIVERSARY SALE

BUY NOW

Maynard's Shoe Store

649 Yates St. G arden 6514

WHERE MOST PEOPLE TRADE

$110.00 Round Trip from Vancouver

Leaves Vancouver July 6, at 9 a.m.

All movement on rail by DAYLIGHT

A DUAL VACATION Rail AND Water

Come . . . accept the challenge of mighty peaks . . . see the unmatched beauties of Jasper; golf on its 18-hole championship course; explore the "potholes" of Maligne Canyon; kodak the Totems of Kitwanga, then on to Prince Rupert for a six hundred mile regal cruise aboard one of Canadian National's Vacation Fleet.

It's a holiday de luxe. Every detail is attended to. Write or call for Special Folder. Make reservations NOW!

Full Information From C. F. EARLE, District Passenger Agent, 911 Government St. Phone E mpire 7127

V-51

CANADIAN NATIONAL

HAYWARD'S B.C. FUNERAL Co. Phones E 2614 G 7679

When WORLD LEADERSHIP and LIFE are at Stake

SIR MALCOLM CAMPBELL who attained the new world's speed record of 245.7 miles per hour on DUNLOP Tires.

THEY hurled challenges to Death—these men who rode meteoric monsters of metal on the sands of Daytona. Campbell, Segrave—they knew that only perfection in every detail would make success possible. Above all the tires had to be the best that could be made. They chose DUNLOPS.

These men staked reputation and life itself on the reliability of DUNLOP Tires, because they knew that behind these tires were unequalled research resources and unparalleled experience.

These resources mean that every worth-while development in tire building is incorporated in every DUNLOP Reinforced Cable Cord Tire.

You are SAFE on DUNLOPS—and your tire dollar goes farthest.

DUNLOP REINFORCED CABLE CORD TIRES

Wholly Canadian and British — Sold only by DUNLOP dealers

DUNLOP Cable Cord Tires

TRACTION-BALLOON: The finest general purpose balloon tire science can build.

PACEMAKER: An exceptionally strong, long mileage balloon tire, slightly lower in price than Traction-Balloon.

MULTIPLE-BEAD BUS-TRUCK: A massive, new, patented, wide-tread tire to carry heavy loads at new low cost per mile.

CLEATED-GRIP: Grips like a cleated shoe. Gives safety and traction in mud and snow—and definite extra miles. Patented—exclusively DUNLOP.

Distributors: AUTOMOTIVE SALES COMPANY, 618 Pandora Ave., Victoria - Phone E 4531

Airport Details Given To Real Estate Board

Members Discuss Main Features of By-Law to Be Submitted to the Ratepayers on June 25, But Take No Official Stand

Victoria's airport by-law, which calls for an expenditure of $240,000 for the establishment of a permanent air field at Gordon Head, was under discussion for more than an hour at the meeting of the Real Estate Board at its noon luncheon yesterday.

The matter was brought to the attention of the board by Alfred Carmichael, president, who detailed the advantages of a permanent air field in Victoria, if the city intended to keep pace with the growing demands of air travel. Mr. Carmichael was accorded a generous support by a number of the members, but he also had vigorous opposition, with the result that the meeting adjourned without giving official expression of support or nonsupport.

TAKE NO ACTION

A resolution and two amendments were put forth, the resolution to support, an amendment to not support and a third to decide whether the board should go on record concerning the project, as a board. All motions were finally withdrawn, and individual members will be free to take whatever stand they desire in connection with the by-law.

The main opposition to the project was that it would increase the tax rate and opponents considered the board would be inconsistent in supporting the expenditure after appearing before the City Council earlier in the year demanding retrenchment.

Those who spoke in opposition were: Fred Landsberg, Arthur Wolfenden, J. Bridgman and F. E. Winslow. The following favored the project: Alfred Carmichael, H. Kirkpatrick-Crockett, F. B. Pemberton, H. Cuthbert Holmes and David Leeming.

EXPRESS OPINIONS

Mr. Pemberton said that the purchase of the land, with improvements at $500, was a good buy and, he stated, the city did not stand to lose very much on the purchase, if anything at all. "I think that the board cannot consistently support this measure in view of the fact that only a few months ago we went to the City Council to demand that body to reduce its expenditures."

David Leeming said: "The tourist traffic is Victoria's biggest asset, and it does not make any difference how low the taxes are, that does not bring the tourists. An airport is the one thing that will place us on a parity with other cities of the Pacific Coast. I do not consider this is an extraordinary expenditure. The property will always be an asset and, if it will spread the cost of $65,000 of unemployed money over a period of thirty years, it will lessen instead of increase the tax rate."

ADVISES WAITING

J. Bridgman stated he considered the city could well wait for a year or two before going into an expenditure of such magnitude. He said he did not think that the project had been properly budgeted as no figures of costs of administration had been included in the statement of expenditures. To this Mr. Carmichael explained that the administration would consist only of a superintendent and a mechanic.

Mr. Wolfenden said he did not think the board should be committed to an official expression on the project, and moved that the by-law be not supported. He maintained that every effort should be made to keep down taxes and the airport, he considered, was one of the things that could be left in abeyance for the time being.

In opening the discussion, Mr. Carmichael submitted the following estimates of expenditures and revenue:

ESTIMATED EXPENSE

Hill—House, $3,000; shacks, chicken house and garage, $300	$ 3,300
Holmes—House, $3,500; barn and outbuildings, $1,250	4,750
Carr—House, $9,000; garage and chicken houses, $150	9,150
Kermode—House, $1,500; garage and shed, $100	1,600
Hend—House, $1,100; barn and sheds, $150	1,250
Millar—House, $300; shed, $100	400
About seven acres of loganberries in bearing, with posts and stringers, at, say, $300 per acre	2,100
About five acres of orchard in good condition, about 300 trees, at, say, $3 per tree	900
Tile drainage, value not ascertainable	1,000
Roads and sidewalks	500
About 15,000 feet of wire fencing and nearly 2,000 feet of board fencing, a total of 17,000 feet at an average of 10c per foot, making	1,700
Making a total value of improvements visible	$26,650
Total cost of land and improvements	$85,350
Cost of improvements	26,650
Net cost of land	$58,700

"In considering the cost, one must remember that the city has no right of expropriation and consequently cannot demand the property at its own price, but must pay the price demanded by the owners. Furthermore, it must be remembered that many of the owners paid as high as $750 per acre, and are reluctant to part with their property for less than they paid, especially when they have put much work on their properties in the meantime."

DETAILS OF COSTS

$240,000 at 4¼ per cent for thirty years. Annual charges: Sinking fund, $4,279; interest, $10,800.

The cost is made up as follows:

Cost of site	$ 85,000
Clearing site	4,000
Rough grading	8,000
Fine grading	6,000
Seeding runways	5,000
Hard surface, one runway	18,000
Drainage	33,000
Roads and paths	3,000
Hangar	20,000
Alterations, Administration Building	2,000
Sewerage	2,000
Water connections	500
Taxi strip and aprons	9,000
General equipment	20,000
Marking	500
Supervision	3,000
Contingencies	11,000
Cost of financing	18,000
Total	$240,000

SOURCES OF REVENUE

The following rates are for medium-sized planes, per machine:

Landing fee	$ 1.00
Storage in the open, per day	2.00
Storage in hangar, per day	3.00
Storage in hangar, per month	45.00
Rental per month where operator provides own hangar	22.50
Sight-seeing trips, per passenger	.10
Light airplanes owned by clubs, per month	15.00
Services of mechanic, per hour	1.50
Services of mechanic's helper, per hour	1.00
Student pilots, for taking private licence	5.00
Students pilots, for taking full commercial licence	10.00
Flying schools (in addition to rentals, etc.), for each test flight	.10
Approximate rental of ground space for private hangar buildings per acre, per annum	$0.00
Rental of space in Administration Building adjusted according to amount of space used.	
Royalty on gasoline sold on field, per gallon	.01
Royalty on oil sold on field, per quart	.02
Rental of concessions such as refreshment stands, newsstands, hotel accommodations, restaurants, barber shop, etc., according to space required.	
Gate receipts for special events.	
Rentals as per agreement with Government for possible regular air mail terminal accommodation.	
Rental of houses and other buildings now on the property.	

Saanich Municipality is assisting the project by exempting the property from taxation of $700 per year. Oak Bay has promised to submit a by-law to its ratepayers at the municipal elections for decision as to its contribution, Mr. Carmichael stated.

Kirkham's Money Savers

Maxwell House Coffee, per lb. 48c | Sugar - Crisp Corn Flakes, 3 for 25c | Braid's Blue Label Tea, per lb. 39c

Malkin's Best Fancy Large Prunes, 2-lb. net weight pkts. 27¢

Quaker Raspberry Jam, 4-lb. tins, at 39¢
Ensign Pure Orange Marmalade, 4-lb. tins 42¢
Dishco Sliced Pineapple, 3 large tins 28¢
Aylmer Golden Bantam Corn, 2 tins 31¢
Empress Jelly Powders, full 4-oz. pkts., 5 for 27¢
Desiccated Cocoanut, medium, 2 lbs. for 27¢
Soft Brown Sugar, 4 lbs. 24¢
Eagle Lobster, ½-lb. tins 32¢
Snow Cap Minced Clams, ½-lb. tins, 2 for 32¢

Ogilvie's or Robin Hood Quick Cooking Oats, 6-lb. sacks 25¢

Nalley's Salad Time Dressing, 12-oz. jars 22¢
Libby's Ripe Olives, buffet tins, 2 for 25¢
Heinz Solid Pack Baked Beans, 3 tins for 29¢
Australian New Golden Sultana Raisins, 3 lbs. for 29¢
Pearl Barley, 3 lbs. for 19¢
Imported Dutch Cocoa, 2 lbs. 25¢
Sago and Tapioca, 2 lbs 13¢

3 Cakes Lux Toilet Soap and 1 Carton Sunlight Soap for 42¢

Royal Crown Washing Powder. Regular 25c cartons for 21¢
Royal Crown Ammonia Powder, 2 pkts. for 15¢
Big Bath Toilet Soap, 4 large tablets 23¢

Orange Cream Sandwich Biscuits. Strictly fresh. Regular 35c lb. for 25¢

Ormond's Cream Crackers, large pkt. 18¢
Peek, Frean's British Wafers. A delicious biscuit. Special, lb., 48¢
Crystallized Ginger, fresh stock. Special, lb. 19¢
Turkish Delight, fresh made: Regular 35c lb., for 25¢
Milk Chocolate Buds. Regular 40c lb., for 28¢
Butter Toffee Mints. Regular 40c lb., for 28¢

SWEET ORANGES
20¢ dozen; 3 dozen 57¢
25¢ dozen; 3 dozen 69¢
29¢ dozen; 3 dozen 85¢
35¢ dozen; 3 dozen 95¢
Jamaica Grapefruit, 4 for 25¢

HOTHOUSE TOMATOES
Small size Basket 35c
Fresh Local Strawberries, 2 boxes for 25¢

Fresh Canteloupes, each, 20¢ and 15¢
California Plums, 2 lbs. 35¢
Nice Juicy Lemons, dozen, 20¢ and 15¢
Large Fancy Tomatoes, lb. 20¢
Fresh Cucumbers, each, 15¢, 10¢ and 5¢
New Brazil Nuts, 1931 crop; per lb. 20¢
Fresh Pitted Dates, 2 lbs. 21¢
Fresh Gooseberries, lb. 10¢

Fresh Green Peas, 5 lbs. 25c
Fresh Local New Potatoes, 4 lbs. 25c
Large Head Lettuce, 2 for 15¢
Fresh Bunch Carrots and Beets, 3 for 10¢
Fresh Spring Cabbage, each 5¢
Fresh Local Asparagus, 2 bunches for 25¢
Good Old Potatoes, 15 lbs. 25¢
Fresh Spinach, 5 lbs. 25¢

Fresh-Made Fraser Valley Creamery Butter, per lb. 32c, 3 lbs. for 90¢
Finest Alberta Creamery Butter, fresh made, lb. 29c, 3 lbs. for 83¢

Delicious Lunch Tongue, sliced, per lb. 35¢
Extra Choice Home-Cooked Ham, sliced, per lb. 42¢
Delicious Home-Cooked Corned Beef, sliced, per lb. 20¢
Veal Loaf, sliced, per lb. 20¢
Ham Bologna, sliced, per lb. 22¢
Very Mild Ontario Cheese, lb., 19¢
Pure Lard, per lb. 14¢, 3 lbs. for 39¢
Peanut Butter, 2 lbs. for 25¢
Cottage Rolls, per lb. 25¢
Picnic Hams, per lb. 20¢

Mild Sugar-Cured Breakfast Bacon, Piece cut, per lb. 25c

BEEF IS CHEAP — LOOK AT THESE PRICES
POT ROASTS, 10¢ lb.—PRIME RIBS, 18¢ lb.

NEW SOUTH WALES LAMB
Shoulders, lb. 15¢
Loins, lb. 20¢
Legs, lb. 28¢

N.S.W. MUTTON
Shoulders, lb. 11¢
Loins, lb. 15¢
Legs, lb. 20¢
Dressed Rabbits, each 30¢
Fowl, lb. 22¢
Chicken, lb. 38¢
Calves' Liver, lb. 35¢
Local Lamb, Shoulders, lb. 23¢
Local Lamb, Legs, lb. 38¢
Mutton Stew, lb. 8¢

CHOICE QUALITY BEEF
Pot Roasts, lb. 10¢
Boiling Beef, lb. 8¢
Prime Ribs, lb. 18¢
Rump Roasts, lb., 25¢ and 20¢
Minced Beef, lb. 11¢

GRAIN-FED PORK
Shoulders, lb. 15¢
Legs, lb. 20¢
Side Pork, lb. 18¢
Pork Sausage, 2 lbs. 45¢

MILK-FED VEAL
Shoulders, lb. 17¢
Rumps and Legs, lb. 28¢
Stewing Veal, lb. 12¢

Fresh Filleted Cod, 2 lbs. for 25c
Fresh Caught White Spring Salmon, 2 lbs. for 25c

H. O. KIRKHAM & CO., LTD.
612 Fort Street
NEW TELEPHONE NUMBERS
G 8131 Groceries (2 Phones) E 8031 Fruit
G 8135 Meats, Fish, Provisions (2 Phones) E 8051 Office and Delivery Inquiries

MAILING A CHEQUE SAVES TIME AND FOOTSTEPS

To BRITISH COLUMBIA TELEPHONE COMPANY Dr.
1234 EMP 3 20 JOHN DOE 456 QUEENS AV.
TOTAL
1234 EMP 3 20 JOHN DOE 456 QUEENS AV.
GROSS

Don't Forget Your Telephone Bill
Save $1.00

Noted Actuaries To Be Consulted On Pension Plan

BRITISH Columbia will obtain the best advice possible on the preparation of actuarial tables for the purposes of the various pension schemes supervised by the Province, it was stated yesterday by Hon. S. L. Howe, Provincial Secretary. Norman Baker, superintendent of superannuation, is now at Toronto on behalf of the Province, where he will get in touch with Sidney H. Pipe, of Pipe & Allen, outstanding Canadian actuaries. Under the Superannuation and Teachers' Pensions Acts there are now some 11,000 people contributing to retiring allowances in British Columbia, and the administration of the plan has become a formidable task. Recent transfer provisions in the schemes have made actuarial advice necessary, and this will now be secured from Mr. Pipe.

Husband of Former Local Girl Killed

Victoria friends of Mrs. John S. Taylor, of Los Angeles, who previous to her marriage, was Miss Agnes Anderson, of 3477 Douglas Street, of this city, will learn with regret of the death of her husband in an accident at Los Angeles. Mr. Taylor was killed when his automobile collided with a street car.

Announcements

Mrs. Finlay wishes to thank her many customers for their patronage and to announce that the Highland Glen Shortbread will now be sealed in the new Cellophane moisture-proof packets, keeping it in perfect condition—delicious with fruits and ices. Also try our Breakfast Oat Cakes, fresh daily. Sold by leading grocers in city and Oak Bay. Phone Garden 4038.

It seems such a pity that a face otherwise charming and attractive should be marked by disfiguring moles, when they may be removed with perfect safety. There is nothing whatever to be afraid of—Miss Hanman never undertakes anything she is unable to perform—and think how lovely to be free of them! 503 Sayward Bldg.

If You Want Perfect Toast you must have perfect bread—bread of the purest ingredients and a uniform recipe that insures absolute quality in every delicious fragrant loaf. Masters' bread is the choice of hundreds, with the pledge of years' experience and the most modern methods.

St. Mary's Ladies' Guild, Oak Bay, country fair in St. Mary's Hall and grounds, Tuesday, June 16. Fancy-work stalls, Old Curiosity Shop, baskets and brushes, games, etc. 3 p.m. Admission free. Amusements, dancing with orchestra. Refreshments in evening, 7:30. Admission 10c.

Florence Nightingale Chapter, I.O.D.E., garden party at Hatley Park, Wednesday, June 17. The band of the 16th Canadian Scottish will play during the afternoon with the kind permission of Lieut.-Col. Brooke Stephenson.

Women's Canadian Club, Empress Hotel, Tuesday, June 16, 2:45, p.m. Speaker, Mr. G. G. McGeer, K.C., "The World's Economic Dilemma." Soloist, Mrs. McGeer.

The Victoria Women's Institute will hold a rummage sale, Fisgard Street, at rear of City Market, Saturday, 13th, at 8:30.

The Business Women's Branch of the Cathedral W.A. will hold a garden party at the Deanery on Saturday, June 13, at 3 p.m.

Victoria Women's Institute, rummage sale, Fisgard Street, at rear of City Market, today, 8:30 a.m.

Beauty, quiet, close to city, Cadboro Bay Hotel; teas and dinners.

Continued Morning Tiredness Comes From Constipation

The story of morning tiredness is told by impure blood—poor digestion, sluggish liver and tired nerves. The way to get new pep, the way to brace up your system is by the use of Dr. Hamilton's Pills. They will give you a sharp appetite, and good digestion, they will energize enfeebled organs and improve your spirits rapidly. These little pills change that tired feeling into one of vigor, strength, ambition. Good for men women and children. Mild and easy to take—cleansing and invigorating—get Dr. Hamilton's Pills from any drug store, in 25c boxes. (Advt.)

OPERATION MAY CURE POISONING

Surgeons Can Wash Out Bichloride Before It Reaches Vital Part of Body

PHILADELPHIA, June 12.—Discovery of an operation somewhat resembling that for appendicitis, which cures in some cases bichloride of mercury poisoning, hitherto always fatal, was described to the American Medical Association today.

The operation enables surgeons to wash the poison out of one of the vital parts of the body. It was reported by Samuel Berger, M.D., and his associates, H. S. Applebaum, M.D., and A. R. Young, M.D., of the department of medicine and pathology of Mount Sinai Hospital, Cleveland. They found that in a large majority of those who lived beyond the first twenty-four hours after swallowing the bichloride, death was due to the gangrenous condition of the lower intestines.

By making an incision in the same place as that for appendicitis they reached the caecum, a sort of pouch close to the appendix, and were able to wash out the poison before it reached the intestines.

City & District

Join Chamber—Applications from Joseph Greer and John R. Matson for membership in the Victoria Chamber of Commerce were accepted yesterday by the board of directors at a special luncheon session.

Will Visit City—Colonel J. H. Woods, president of the Canadian Chamber of Commerce, and W. McL. Clarke, secretary of the organization, will be visitors in Victoria on Wednesday next. The Victoria Chamber of Commerce will arrange a reception for the two visiting officials.

Postponed Trip—The trip of the Victoria Chamber of Commerce to Salt Spring Island, which was scheduled to take place next week, has been postponed until a later date on account of the coming visit of Colonel J. H. Woods, head of the Canadian Chamber of Commerce, to Victoria.

Plenty of Bathers—Due to the warm weather of last week many bathers took advantage of the free bathing houses at the Gorge. W. H. Warren, parks superintendent, estimates that 1,100 people used the bathing houses during that week. Records for two months show a big increase in bathers over the same months of previous years.

Elects Speedy Trial — Charged with stealing an automobile, Harry Clough appeared in the County Court yesterday before Judge J. C. McIntosh for the purpose of elecing for trial. Through his counsel, C. H. Tait, he elected speedy trial and had his case set down for hearing on June 19. He was admitted to bail in the amount of $500 in two sureties.

Damage Action—In the County Court the action of Hong Hop vs. Sarwan Singh is being tried before Judge J. C. McIntosh. The case was in progress all day yesterday and will be continued on Monday. The action is one for $149 damages, resulting from an accident when two automobiles collided. R. C. Lowe is appearing for the plaintiff, and P. J. Sinnott for the defendant.

Miners to Compete—First aid competitions, including mine rescue work, will be carried out today at Nanaimo, under the auspices of the Vancouver Island First Aid and Mine Rescue Association. A series of competitions has been arranged, with an attractive entry list. Much interest attaches to the annual display, as mine teams compete for winning honors.

New Leader Greeted — George Beck, newly-elected president of the Junior Chamber of Commerce, was welcomed to the board of directors of the Chamber of Commerce yesterday. In greeting Mr. Beck, R. W. Mayhew, head of the senior organization, expressed appreciation of the work performed by the Junior Chamber and for the activities it was planning for the exhibition this year.

To Unveil Memorial—The unveiling of the memorial tablet to the late Gordon S. Downes, formerly principal of Oak Bay High School, will take place at the Oak Bay High School next Friday at 3 o'clock. The ceremony will be performed by Captain F. G. Dexter, an old friend and colleague of the former school head. The unveiling will be made in conjunction with the annual prize-giving exercises of the institution.

Cannot Change Service—A communication from the deputy Postmaster-General to the Chamber of Commerce was read at the meeting yesterday, the letter stating that the mail service now in existence with Seattle was all that could be provided. There was a forenoon and afternoon service which went direct, and, in addition, a mail went to Vancouver at midnight and was transferred there to a train for Seattle.

House Rental Survey — David Leeming, chairman of the house rental survey committee of the Real Estate Board, reported at the regular meeting yesterday there were 13,361 homes in Victoria, Esquimalt, Oak Bay and the close in section of Saanich. In this area there were, he stated, 101 houses vacant in the city proper and sixty-seven outside, making a total of 168 vacancies. Of the estimated 1,000 suites, sixty-six were found to be vacant at the time the survey was made.

Return Naval Gun—Returning the naval twelve-pounder field gun, which was loaned to them for practising purposes, members of the Rainbow Sea Cadets Corps, led by Chief Petty Officer R. A. C. Milnes, R.C.N., last night marched from the Armories on Bay Street to the Esquimalt Naval Barracks. The gun is the property of the senior naval officers at the barracks and has been of great aid to the cadet corps. The march was also held to give the boys practice in route marching.

Fees Too High—The Victoria Real Estate Board intends to withdraw from active membership in the Pacific Northwest Real Estate Association, it was learned at the meeting yesterday. The board considered the active membership fee of $5 per member too high and would endeavor to be admitted to the parent organization as an associate member board. The convention of the association is to be held at Spokane on June 29 and 30. Delegates may be sent.

Tax Notices Out—Tax notices bearing amounts of taxes to be paid by Victoria ratepayers are now being mailed. The first mailing went out on Thursday, and it is expected the entire roll will be completed within the next two weeks. It was stated yesterday by City Treasurer Edwin C. Smith. All city taxes become due on August 15. The first penalty date is October 2, after which 2 per cent will be added, an additional 2 per cent will be added after October 16, November 1 and December 1.

RADIO FANS AROUSED

Radio fans in the southern part of Scotland are aroused over the activities of a band of jokers. For a long time the fans' sets failed to function after dark. Apparatus was stripped, new tubes and batteries were bought, but to no avail. Each night the receiver quit, each morning it was as good as new. Amateur sleuths have just found that the jokers grounded aerials by throwing a weighted wire over them and plugging it into the ground. The attachment was removed before morning.

COURT WANTS INFORMATION

Mr. Justice Gregory to Have Report From Bank in Deciding Securities Case

RECENT HISTORY OF COMPANY REVIEWED

The action of Joseph Patrick vs. Royal Bank of Canada has been adjourned until Tuesday next. Mr. Justice F. B. Gregory, who is hearing the case in Supreme Court, here, has asked for a statement from the local manager of the bank, G. H. Stevens, showing the standing of the account of the B.C. Bond Corporation on September 24, 1930, the date the securities of Mr. Patrick were alleged to have been transferred by the B.C. Bond to the bank.

During the proceedings yesterday, Mr. Stevens said that about that time there were sharp declines in the stock market.

His Lordship felt that the preparation of a statement of the position of the account would be the only satisfactory way of obtaining full information.

RECALLS INCIDENTS

During the hearing Mr. Stevens was called upon to recall some of the incidents connected with the closing days of the activities of the B.C. Bond Corporation before the company went into liquidation.

Mr. Stevens, in reply to questions of A. D. Crease, counsel for the bank, said that he had no personal recollection with regard to the particular shares of Mr. Patrick, which were involved in the case. The first he heard of them was when the demand was made by Mr. Patrick's solicitor for the securities.

As a general practice he did not make inquiries as to street certificates which might come to hand in connection with business.

To H. A. Maclean, K.C., he said that on September 2 the B.C. Bond owed the bank $212,500. At the time of the assignment of the company on October 9, it owed only $142,910. The debt, he said, had been reduced partly by taking out securities and replacing these with cash.

ADVISED ASSIGNMENT

In September the B.C. Bond was having financial difficulties. Witness had advised an assignment by Mr. Boorman, who resented the suggestion, and took the stand that Mr. Stevens was discouraging him in getting the company in shape. Mr. Boorman told him that he had a scheme which would put the company in a sound position. Mr. Boorman said that he was going to sell preference stock and give as security his equity in the Adelphi Block, testified Mr. Stevens. Witness could not recall that Mr. Boorman mentioned Mr. Patrick at this time as one of the men to whom he expected to sell preference shares.

Recalling evidence given by Mr. Stevens at the trial of Mr. Boorman, Mr. Maclean questioned the witness. Mr. Stevens said that he had then told Mr. Boorman that "we didn't care particularly where the money came from as long as the account was put in shape."

WARNED MR. BOORMAN

Mr. Stevens said that he had told Boorman at the time: "You be careful and do not do anything that you will be sorry for later."

Mr. Boorman was very excited at the time and said he wanted to save the shareholders, and that he was consulting his lawyer on everything that he did before he acted, witness asserted.

It was following this that Mr. Justice Gregory sought information relative to the account of the bond company and asked for the production of a definite statement to be produced when the trial resumes on Tuesday.

F. J. Pullen, of Logan & Bryan, continuing his evidence as an expert produced by the defendants, testified that the custom was to accept certificates of stock endorsed in blank, when the signatures on the endorsement were guaranteed. To Mr. Crease, Mr. Pullen said that if the certificates were brought to him, as a broker, and signed in that manner, he would have no hesitation in accepting them.

PRACTICE IN ENGLAND

To Mr. Maclean, witness said that the practice in England, where he had been employed for some time, was somewhat different with respect to street certificates. In England the common form of transfer was generally observed in dealing with English stocks, but, with respect to American and Canadian stocks, which were common in England, these securities, known as street certificates, were passed from hand to hand, as is the practice here.

W. T. Cook, accountant of the Bank of Commerce, gave evidence as to the practice with regard to transfer of securities. He said that endorsement in blank, with a guarantee of the broker concerned, was taken as satisfactory for the hypothecation of such securities.

To Mr. Maclean he said that street certificates passed from hand to hand between bankers and brokers as negotiable.

TROOPS LEAVE FOR EDMONTON

Detachment of Strathcona's Horse Sent in Case of Communistic Outbreak

CALGARY, June 12.—A detachment of the Lord Strathcona's Horse left Calgary for Edmonton tonight in case of any serious disturbances being caused by the unemployed.

Premier Brownlee conferred with Mayor J. M. Douglas, of Edmonton, earlier in the day, and information here said that both the Premier and the Mayor feared outbreaks by the unemployed under influence of Communistic elements.

Brigadier-General D. M. Ormond, officer commanding Military District 13, with headquarters in Calgary, is at present in Edmonton, and none of his officers would make any statement concerning the removal of troops to the capital.

About fifty members of the Lord Strathcona's Horse went from here to the capital.

$6.00 a Month Will Rent a NORGE

A little outlay . . . but a tremendous comfort in having proper refrigeration to guard the health of your family all through the hot Summer months. Come in today and see the Norge with its big, spacious shelf area and other features which make it the most satisfactory refrigerator you can choose.

Fletcher Bros. (VICTORIA) LIMITED
1110 Douglas Street

DON'T MISS OUR WEEK-END SPECIALS!
2 Stores 725 Yates 1119 Douglas
Stevensons HOMADE CHOCOLATES AND CANDIES
Frozen Dainties
Visit Our Cosy Tearooms and Have Luncheon Today—You'll Enjoy the Variety Which We Provide

You Owe Yourself Protection Through
Fire INSURANCE Automobile
ELSIE B. RICHARDS
Suite 7, Metropolitan Building, opposite Postoffice
PHONE EMPIRE 7722

DON'T READ THIS
Unless your feet are bothering you. C. Alberly, of Vancouver, writes about "Mosco," the wonder remedy for Corns, Callouses and Warts, as follows: "It is very good; it is making my feet fine."
Try "MOSCO," Tos. 50c Jar, at STEWART The Shoe Man 1613 Douglas St.

TOURISTS REAL B.C. INDUSTRY

Value of Traffic During Past Year Reached Total of $70,000,000

British Columbia's expectation of at least maintaining this year the volume of visiting touring parties which come by automobile to tour highways of the province is based, in part, on the actual results of last year, which showed a decided increase in the number of cars logged at the various customs ports. A sizeable increase was shown in 1930 in the number of cars entering the province for periods of between one and sixty days, 137,728 vehicles crossing the border, compared with 122,531 in 1929.

At the Blaine portal alone over 600,000 people were reported in cars entering the province for various stays. A total of 47,633 cars entered last year for periods of less than twenty-four hours, and 57 cars for stays of from two to six months, the figures show.

This year, with improved highway arteries and greatly enhanced publicity resulting from the use of films, publications and folders in the combined efforts of provincial and civic agencies, a reasonable increase in the tourist traffic is confidently expected. Schools will close generally throughout the continent in the course of the next two weeks, and release many who wait for the holiday period to begin their annual vacation.

The total value of the tourist "industry" to British Columbia last year is placed at $70,000,000 in round figures, or more than the annual value of the output of either mines or agricultural products for the year.

Count Uchida to Head Manchurian Railway

By B. W. FLEISHER
(Copyright, 1931, by The Chicago Daily News Foreign Service)

TOKIO, June 12.—Count Yasuya Uchida, Privy Councillor, will be appointed president of the South Manchurian Railway in succession to Mitsugu Sengoku, who resigned. Count Uchida signed the Kellogg antiwar pact in Paris. He has a distinguished diplomatic career, having been ambassador to Vienna, to Washington in 1909, and to Russia during the World War, and thrice Foreign Minister.

A Single Heat Table Stove

Connecting to any light outlet, is one of the conveniences you need.

We have them with cord and plug complete, priced at only $2.15

Two-burner single heat, with switches at $5.50

See Our Display

Hawkins & Hayward, Ltd.
Electrical Quality and Service Store
1121 Douglas Street, Corner View
Phone E 1171

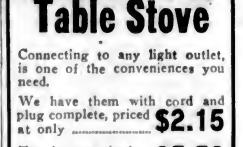

Special Agents
THE VANCOUVER DRUG CO., LIMITED

OTTAWA OFFICIAL ENDS LONG SERVICE

OTTAWA, June 12 (CP)—After fifty years of service as a Government worker, W. C. Little, accountant of the Department of Railways and Canals, has retired on superannuation. The staff of the department gathered Thursday to present Mr. Little with a golf bag full of matched iron and wooden clubs as a token of esteem.

Mr. Little entered the public service in 1881, when he was taken on the postoffice staff. He has served under sixteen departmental ministers.

Penny postage in New Zealand is to go, the new rate on letters being four cents and on postals two cents.

Smothering and Fainting Spells
Everything Would Turn Black

MILBURN'S HEART NERVE PILLS
Price, 50c a Box

Mrs. Andrew Black, Harcourt, N.B., writes:—"I had been troubled with smothering and fainting spells and everything in front of me would turn black, and I would fall down in a faint and be unconscious for several minutes. I did not know what to do, until one day I was reading where Milburn's Heart and Nerve Pills had helped so many people and decided I would give them a trial. I used four boxes and found they help me wonderfully."

Sold at all drug and general stores, or mailed direct on receipt of price by The T. Milburn Co., Ltd., Toronto, Ont.

Women's Activities

TEA WILL AID SUNSHINE CAMP

Social Service League Holds Successful Function at Miss Agnew's Home

The committee working in behalf of the Sunshine Camp of the Social Service League has reason to be proud of the success attending the bridge tea and mah jong party held yesterday afternoon at "Schuhuum," Rockland Avenue, home of Miss Agnew, by which approximately $160 was realized for the fund, which will materially assist in furnishing a holiday for overworked, tired mothers and their families in the comfortable, restful camp at Saseenos.

Miss Agnew was assisted in receiving the patrons by Miss Inez Ker, convener, and the committee comprising Miss H. O'Brien, Mrs. Denton Holmes, Miss Ogilvie, Mrs. Hobart Molson, Mrs. Sayward Wilson and Miss M. C. Hammond. A profusion of Summer flowers prevailed throughout the reception rooms, and the table in the dining-room, from which tea was later served, was charmingly arranged with escholzea poppies and softly swathed green tulle and yellow candles.

Mrs. Austen-Leigh won the contract prize, Mrs. Geake the auction award, and Mrs. Charles was winner at mah jong.

Among those noticed playing were: Mrs. C. E. Wilson, Mrs. S. M. Webb, Miss G. D. Edwards, Mrs. Grigg, Mrs. Gore, Mrs. Ker, Mrs. Benson, Mrs. Wilkie, Mrs. Sutherland Brown, Mrs. Cudemore, Miss Ines Bodwell, Mrs. Carew Martin, Mrs. Sydney Child, Miss Kathleen Roberts, Mrs. L. B. Bing, Mrs. L. H. Hardie, Mrs. D. Riddle, Mrs. M. Campbell, Mrs. E. McQuade, Mrs. B. Angus, Miss E. O'Brien, Mrs. E. M. Pearse, Mrs. T. B. Monk, Mrs. J. W. Bell, Mrs. J. H. McLoughlin, Mrs. A. N. Robertson, Mrs. K. M. Raymur, Mrs. H. B. Bate, Mrs. McNaughton, Mrs. Ellis, Mrs. McKeon, Mrs. Tooley, Mrs. Brooke Stephenson, Mrs. Gordon Kenning, Mrs. V. S. Godfrey, Miss Dorothy Scott, Mrs. H. Geake, Mrs. Hardiman, Mrs. George Mellor, Mrs. W. McManus, Mrs. Austen-Leigh, Mrs. Charlewood, Mrs. G. Campbell, Mrs. McIlree, Mrs. Gourlay, Mrs. W. Baines, Mrs. T. Brown, Mrs. V. Thomson, Mrs. H. Sharpe, Mrs. J. Morris, Mrs. G. Wood, Mrs. S. Walker, Mrs. Arthur Wright, Mrs. T. R. Berry, Mrs. R. A. Wood, Mrs. R. J. Crozier Smith, Mrs. J. C. I. Edwards, Miss Alice Cotton, Miss K. Peters, Miss N. K. Wilson, Mrs. Mitchell, Mrs. Inverarity, Mrs. Alexander, Miss Mayer, Mrs. J. J. Collison, Mrs. H. J. Alder, Mrs. C. H. French and Mrs. G. F. Aylward.

NEW METHOD Laundry Ltd.
G arden 8166

Why eyes linger on her Blonde Hair

SUCH irresistible golden radiance! No wonder men look and *look*! That always happens when girls use Blondex. This special shampoo makes blonde hair sparkle with new beauty, new gleam and lustre! Prevents darkening—safely restores natural golden color to dull, faded light hair. Not a dye. No harmful chemicals. Fine for scalp. A Blondex blonde is always in demand. At all leading drug and department stores.

BANQUET GIVEN BY LADIES' CHOIR

Successful Affair Rallies Members and Friends in Social Event—Arrangements Artistic

The Victoria Ladies' Choir held a banquet at the New Thought Temple Hall recently. Under the convenership of Mrs. Pebernat the affair was a great success. Mrs. A. B. McNeill, with a committee consisting of Mrs. W. Dinsmore, Mrs. J. Berwick, Mrs. Grant and Miss Morash directed the catering arrangements. The decorating was in charge of Mrs. Llewellyn Jones, assisted by Mrs. D. L. McLaurin; and Mrs. J. Hobden and Mrs. J. V. Meston, assisted by Miss L. Noble and Miss Hick, had charge of the card tables. Daughters of the members of the choir assisted in serving.

The tables were artistically decorated in the colors of the club by the use of yellow iris and columbines, green and gold tapers and green and gold streamers. Many dainty baskets of flowers were placed about the room and on the platform.

Mrs. D. L. MacLaurin, past president of the choir, was toastmistress for the short programme of toast and musical numbers which followed the dinner. The toast to "The King" was followed by a pianoforte solo by Miss Olive Heale, L.A.B.; a soprano solo, by Mrs. Hall; a toast to "Our Guests," proposed by Miss G. Beall and responded to by A. B. McNeill; two very interesting piano numbers by Ira Dilworth, the present conductor of the choir; the toast to "The Conductors," proposed by H. A. Beckwith, responded to by Fred Waddington, the first conductor of the choir; W. H. Muncy, who took charge for the first two months of the present year, and who has been elected as assistant conductor for the coming season, and Mr. Dilworth, the present conductor. The final number was sung by Mrs. Watt and Mr. Beckwith. Mrs. Hudson later in the evening gave a reading.

Bouquets were presented to Miss Olive Heale, Mrs. Beckwith, Mrs. Muncy and Mrs. McLaurin by little Catherine Pebernat.

In addition to the husbands and friends of the choir members, the honorary guests present were Mr. and Mrs. H. A. Beckwith, Mr. and Mrs. W. H. Muncy, Mr. Waddington, Mrs. W. A. Jamesson, Mr. and Mrs. Heale, Mrs. R. O. McNeill and A. Holloway.

Teacher—"Can you imagine the arm of the ocean around a neck of land?"

Smart Pupil—"Why not? I've hugged the shore myself."

MEETINGS END UNTIL AUTUMN

Y.W.C.A. Directorate Concludes Business Prior to Summer Vacation

The usual routine reports featured the last meeting of the Y.W.C.A. board of directors prior to adjournment until September. It was decided that business arising during the holiday season would be left in the hands of the executive and the house committee. Considerable correspondence was received and discussed. The president, Mrs. Arthur Walsh, occupied the chair.

Reference was made to the provision made at both C.P.R. and C.N.R. depots of desk room for the convenience of the Travelers' Aid secretary, and where travelers may leave messages and communicate with friends.

Miss Gene McLeod, general secretary, was appointed to represent the Victoria association at a Girls' Work Conference to be held at Seabeck, Wash., shortly. Miss McLeod announced that about fifteen girls from the "Y.W." will spend this week-end at Sooke.

Members of the directorate decided to hold their annual picnic early in August at a place and date to be announced later. The arrangements for this event were left in the hands of the executive.

Clubs and Societies

St. Mark's Church Ladies

The ladies of St. Mark's Church, Cloverdale, under the convenership of Mrs. G. T. Hughes, will give a silver tea in the church hall, Tennyson Road, on Wednesday afternoon from 3 to 6 o'clock. As the tea is given for the purpose of helping in the rebuilding of St. Paul's Church, Nanaimo, recently destroyed by fire, it is hoped there will be a large attendance to help out this worthy object. A splendid musical programme has been arranged and the ladies are sparing no efforts to assure a pleasant afternoon to all.

• • •

Queen of the Island Lodge

Queen of the Island Lodge, L.O.B.A., No. 209, held its regular meeting, with Mrs. Laing in the chair, assisted by Mrs. Doherty, D.M. Considerable business was dealt with, after which it was decided to hold a mock box auction at the next regular meeting.

Denies Archduke Otto Is Engaged

BRUSSELS, June 12 (AP).—Reports from Rome to the effect that Archduke Otto of Austria was engaged to marry Princess Maria of Italy were denied yesterday by Baron Gudemus, marshal of Otto's court.

"There is not a word of truth in it," he said. "The Archduke is not thinking of marrying at this time. The former Empress Zita went to Italy to see her mother and took advantage of the opportunity to pay homage to the Pope. We expect her home next week. There is no question of the Archduke's leaving for Turin."

Women's Institutes of Vancouver Island

SOUTH SALT SPRING

On Thursday the monthly meeting of the South Salt Spring Women's Institute took place at Fulford Harbor. There was a good attendance. The president, Mrs. R. Maxwell, who was in the chair, stated that after all expenses were paid, the sum cleared by May 24 celebrations was $105.71. This will go towards paying off the mortgage on the institute hall. After the fire, when the new hall was built at Fulford, the mortgage stood at $1,500. This debt has now, with this last donation, been reduced to $50. The business included the revision of the catalogue for the annual Fall fair, which will take place on Friday, August 28. Mrs. MacLennen and Mrs. R. MacLennen were received as new members of the institute. Tea followed the meeting, the hostesses for the day being, Mrs. J. Horel and Mrs. Cairnes.

ROBBER LOSES IN RACE WITH POLICE

VANCOUVER, June 12.—Captured by Constable L. W. Kelly at 1 a.m., after a sharp chase, Nick Korenoff, alleged former Stoney Mountain convict, pleaded guilty in police court to a charge of attempting to break into the White Star Cafe, Powell Street, and was sentenced to six months in jail.

Patrolman F. T. Thompson, of the British Columbia District Telegraph Patrol, discovered Korenoff in the act of breaking into the cafe and attempted to apprehend him, but the man fled, ignoring a shot fired after him. Constable Kelly heard the shot and succeeded in running down Korenoff.

In the last twelve months nearly 100 new buildings were erected in the burned zone of Salonika, Greece.

RECITAL ASSISTS VETERANS HERE

Francis Armstrong, Violinist, and Mrs. Hemion, Soprano, Give Programme for Legion

Francis Armstrong's name is so well and favorably known in musical circles in the Pacific Northwest, and his annual concert appearances here have become so popular that it was no surprise to find a big audience at the Empress last evening when he gave his fourth recital under the auspices of the Tuberculous Veterans' section of the Canadian Legion. With the assistance of Margaret Moss Hemion, mezzo-soprano, and Arville Belstad, accompanist, he gave another excellently arranged programme which was cordially applauded.

Himself a versatile artist with a polished execution and authoritative style, Mr. Armstrong's three groups were very fine, showing once more his command of all the niceties of the violinist's technique as well as individuality and power of interpretation. His opening number was the Max Bruch "Concerto in G Minor," which had scholarliness, musicianship and strength, the three movements serving well to disclose the variety of tone which he has under his bow. Although always firm and sure, it ranges from silky lightness to great amplitude, the latter quality being best heard in the adagio movement of this work and in the stately mournfulness of the expressive Matheson "Air for the G String," played in the last group. The allegro energico movement of the opening number was brilliantly played, and the same suppleness of execution was heard again in the vivid Spanish dance of the second group and the lively allegro passage of the Pugnani-Kreisler composition of the last group.

The facility of his performance of these as well as the Vieuxtemps' "Rondino," which brought the programme to an end, evoked much applause and stamped him as a virtuoso of outstanding ability. The warm, flowing character which he gave to the melody in the Tor Aulin "Humoresque" was an artistic contrast to the sprightly opening and closing phrases.

Mrs. Hemion's voice has charm, sweetness and personality, and the ease with which it is used makes it a great pleasure to listen to. Although defined on the programme as a soprano, it had much of the mezzo warmth, and its clear, true quality and well-enunciated words enhanced the enjoyment given by the various numbers. In her first group she sang "Ariadne's Lament" (Monteverdi), and "O, Had I Jubal's Lyre" (Handel), while her second group included the Wolf "Song to Spring," a paean with a very bright accompaniment; the tender and atmospheric Saule "En Sourdine," sung with delicate feeling; Sibelius' "Black Roses," with its fateful sentiment, and the merry "Sleigh," by Kountz, a number which displayed splendid vocal control and dexterity of tone.

The accompaniments were brilliantly played by Arville Belstad.

NURSE WELL KNOWN IN YUKON PASSES

VANCOUVER, June 12.—Miss Mary A. Milne, R.N., well-known Vancouver nurse, died this morning at the General Hospital after a lengthy illness. She graduated from the General Hospital in 1914, and possessed a wide circle of friends here and in the Yukon, where she worked for many years. A native of Scotland, Miss Milne came to Vancouver nearly a score of years ago. She nursed at White Horse for a time.

MRS. LUCY COUVES, PIONEER RESIDENT, IS CALLED TO REST

Mrs. Lucy Couves, widow of the late Augustus Couves, and eldest daughter of the late Stephen Jones, passed away yesterday at the Jubilee Hospital. Mrs. Couves came to Victoria from San Francisco on May 11, 1872, on the old steamship Prince Albert, and had resided in Victoria ever since.

The deceased is survived by four daughters, Mrs. W. H. May, Mrs. Thomas Stevenson, Mrs. Edwin P. Siddall and Miss Cecilia Couves; thirteen grandchildren, one great-grandchild, two brothers, George Jones and Stephen Jones, proprietor of the Dominion Hotel, and two sisters, Mrs. Avis Winters, Vancouver, and Mrs. C. N. Owen, Victoria.

The remains are resting at Hayward's B.C. Funeral Parlors, from where the funeral will take place on Monday afternoon at 2 o'clock. Rev. F. A. Ramsay will officiate at the service, and the remains will be laid at rest in Ross Bay Cemetery.

The Daily Cross-Word Puzzle

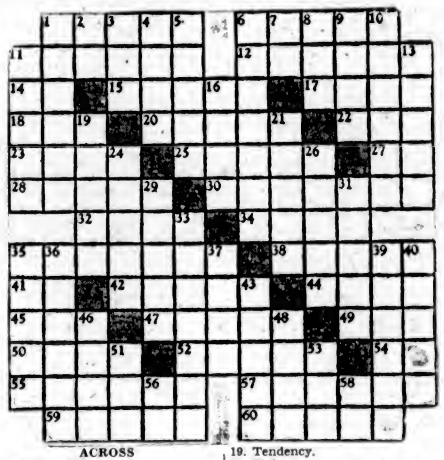

ACROSS

1. Savory jelly.
6. Boy's name.
11. To introduce.
12. Slips over.
14. Conjunction.
15. Mourns.
17. Blow.
18. Crimson.
20. Defies.
22. To sin.
23. Nobleman.
25. Reads carefully.
27. Symbol of tellurium.
28. Dessicated.
30. Diplomatic aide.
32. Cryptogamous plant.
34. Excitement.
35. Lover of country.
38. Fruit.
41. Part of "to be."
42. Small branch.
44. Observed.
45. Legendary King.
47. To denude.
49. Performed.
50. Spirit.
52. Heeds.
54. Compass point.
55. To draw back.
57. Fixed.
59. Thin candle.
60. Prefigured.

DOWN

1. Overdue debt.
2. Thus.
3. Part of limb.
4. Frappe.
5. Not costly.
6. Rewards.
7. Man's nickname.
8. Force.
9. Vain.
10. Part of furnace.
11. Made hole.
13. German river.
16. Canoe.
19. Tendency.
21. Eight.
24. Looks slyly.
26. Travels.
29. Falls in drops.
31. Called.
33. Gale.
35. More colorless.
36. Charm.
37. To weary.
39. Streaked.
40. Concluded.
43. Large.
46. Facts.
48. To petition.
51. Short drink.
53. To taste.
56. Note of scale.
58. French article.

ANSWER TO YESTERDAY'S PUZZLE

Kitty McKay

By NINA WILCOX PUTNAM

The girl chum says she can't understand why women don't figure more in the engineering field, when they can translate dress plans which would stump Mr. Hoover himself.

HOME FURNITURE COMPANY
"BUILT ON QUALITY—GROWING ON SERVICE"
F. W. BARTHOLOMEW
825 Fort Street Phone E 9921

All Sizes, AAA to EEEE
LADIES' SHOE SPECIALS—$2.95 AND $3.95
THE Fashion BOOTERY
743 Yates Street Six-Sixty Limit Phone G 4422

1205 DOUGLAS ST. STYLE AT A PRICE. SAYWARD BLDG.
LADIES READY TO WEAR
The Hatch
BUY FOR CASH & PAY LESS

PIGGLY WIGGLY
Mrs. Drake's Bread, at All Our Stores, 5¢ a Loaf

Spradlin's Odorless Mothproof "It's Permanent"
FURS Permanently Mothproofed
6 Winch Building E 0724

Model "8-80"
WILLYS 8
Delivered to you in Victoria Fully Equipped, Taxes Paid $1885 With 6 Wire Wheels
A RECORD LOW PRICE for a Big Powerful Eight
Here is eight cylinder speed, power, performance—with big car beauty, luxury, comfort—at the price of a six—the Willys "8-80". 80 horsepower. 75 miles an hour—48 in second gear. 120 inch wheelbase. Rubber insulated engine. Internal expanding brakes fully enclosed. Hydraulic shock eliminators, de luxe interior fitments. A striking car, in beauty, in performance—at a record low price. Get a demonstration.
SAFETY GLASS AVAILABLE IN EVERY WINDOW

THOS. H. WEEKS & SONS, LIMITED
968 Yates Street, Victoria
IRA E. LOWE, Ladysmith JOSEPH HEMM, Courtenay

Vancouver Island Coach Lines, Ltd.
"We Cover the Island"

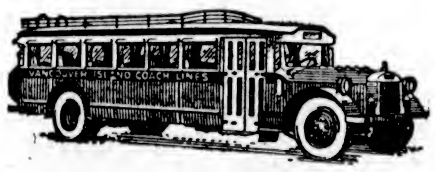

"All Our Routes Are Scenic"
NOTICE
Salt Spring Island Service
Owing to Change of Ferry Schedule, the Following Stage Service Will Be Effective Immediately Until Further Notice

WEEKDAYS
LEAVE VICTORIA 7:45 a.m. 4:15 p.m.
LEAVE GANGES 7:30 a.m. 3:15 p.m.

SUNDAYS
LEAVE VICTORIA 7:45 a.m. 3:00 p.m.
LEAVE GANGES 7:30 a.m. 2:15 p.m.

Cordova Bay, Sunday, June 14, 1931
Extra Service, Leaving the Depot at 10:00 A.M. and 6:30 P.M., Returning, Leave Cordova Bay at 10:30 A.M. and 7:00 P.M.

DEPOT, BROUGHTON ST. AT BROAD
Phone E 1177 Phone E 1178

Wedding Stationery
INVITATIONS
ANNOUNCEMENTS
WEDDING CAKE CARDS AND BOXES
AT-HOME AND VISITING CARDS
The Most Up-to-Date Ideas
THE COLONIST
PRINTING—LITHOGRAPHING—BOOKBINDING
1211 Broad Street Phone G 5241

Social and Personal

Personals, Parties Visitors

Dance at Yacht Club

The Royal Victoria Yacht Club was the scene of a most attractive dance last evening, when the Revellers' Club held one of its popular functions. Over 250 dancers enjoyed the delightful programme of the latest dance numbers, furnished by the orchestra. The rooms were lavishly decorated with early Summer flowers. A buffet supper was served shortly before midnight. Among those present were: Misses Pat Copeland, Hazel Jack, Maxine Ewart, Marlon McMicking, Doreen Campbell, Dorothy Gibbs, Dallas Homer-Dixon, Betty McGuire, Brownie Wingate, Gertrude MacDonald, Betty King, Velma Anderson, Dorothy Gibbs, Jane McCallum, Gretchen Johnson, Shirley Maynard, Mary Simpson, Billy Harris, Norma Porter, Doris Swayne, Billie Goldie, Pat Brown, Bronwen Holt-Newell, Viva Brown, Marge Gilliland, Helen Parkinson, Ona Duncan, Jean Campbell, Joe Marshall, Muriel Devanport, Muriel Walker, Ileen Cullumn, Margaret Tuttle, Zelnla Purdy, Velda Holland, Byrd Luney, Muriel Richards, Messrs. Charles Armstrong, Ken Gunn, Tian McConnan, Wilf Sturrock, Ed. Sturrock, Clyde Paulson, Canon Nunns, Joe Wheeler, Jack Cann, K. Dorman, R. Bagley, Stan Hurn, Dud Wickett, Benny Butcher, Ernie Simpson, Tom Stevenson, Dave Hunter, Cliff Wallace, Henry Burdon, Wally and Cyril Connorton, Henry Worthington, Cowper Newberry, Don Robbins, Harry Blasdale, Bert Humphries, Neil McNeil, Art Sharp, Sid Benwell, Darrell Bissell, Alf Hood, Harry Dobson, Chuck Copeland, Owen Campbell, Bill Boorman, Ted Colgate, Roy Gibbs, Jack Twigg, Lloyd Bassed, Bob Schwengers, Bill Maynard, Ken Sangster, Don Robbins, Bill Delahunty, and many others.

• • •

Beach Party Held

A very enjoyable beach party was held on Thursday evening by the Hustlers' Club, at the Willows Beach. Those present were Misses Ella Waterhouse, Bessie Waterhouse, Gladys Kinsey, Vince Johns, Mary Inglett, Mary Thompson, Gwen Rooke, Margaret Rogerson, Ruth Hanson, Edith Seedhouse, Lily Laird, Eleanor Calwell, Edna Barr, Peggy Noble, Kay Kennedy, Henry Rendle, Tommy McDowell, and Messrs. Ray Johns, Ken Rawnsley, Ed Roskelly, Russ Ard, Ed Keiser, Harold McCaw, Wilton Stott, Syd Feldon, Frank Cox, Duncan McIntyre, Cecil Chatfield, Dave McDonald, Jack Clark, Jack Rawnsley, Bill McDowell, Charles Lane, Frank Kennelly, Vince Critchley, Art Jackson and Nelson Goodwin. Appetizing refreshments were served. As this party was such an outstanding success, the boys plan to have another gathering on Thursday, June 25.

• • •

Sketch Club Entertained

The Sketch Club of the Island Arts and Crafts met this week at the home of Mrs. J. W. Benning, Beresford Road, Esquimalt, when some good sketches were made amidst ideal surroundings. The gardens were lovely with roses and scarlet Oriental popples in great profusion. Vistas of sea and mountains in the distance interested some of the members, while others went down to the little cove to sketch the yacht. Mrs. Benning served afternoon tea, and at her request many of the members brought out their sketches made last year, and an interesting exhibition was held with the old work and the new. At the kind invitation of Mrs. W. S. Gore, the club will meet again on Tuesday at 2 o'clock in her garden, Beach Drive. Members are asked to note the change of day from Monday to Tuesday.

Bridge Tea for Bride

On Wednesday, at her home on Medina Street, Mrs. Walter Harris entertained at a delightful bridge tea in honor of her sister-in-law, Mrs. W. R. Horusby, (nee Lyall). The spacious reception hall, drawing-room and dining-room were bright with Summer flowers. There were four tables in play, the honors going to Mrs. Frank McKechnie, and the consolation to Mrs. Edwin Horusby. After the game, all assembled in the dining-room, where a delicious and appetizing repast was served, the hostess being assisted at the tea table by her daughter, Margaret, and sister-in-law, Mrs. H. W. Wilders. Those present were Mesdames J. H. Alexander, A. Alexander, T. Cowden, W. Bland, M. J. Brown, B. Goodhew, W. R. Horusby, Edwin Horusby, T. Moffat, R. Moffat, Harold Rourke, Frank McKechnie, J. Gordon Smith, H. W. Wilders, Miss Lyall and Miss Margaret Harris.

• • •

Enjoyable Surprise Party

At the home of Mr. and Mrs. R. H. Scoble, 419 John Street, a surprise party was given in honor of Rev. J. H. Warr, newly-ordained minister to the United Church. After numerous competitive games in which Mrs. Emma Mutch secured first prize in the first and Mrs. Hawley secured first prize in the second game, the evening was brought to a close by a community sing-song led by Rev. J. H. Warr. Refreshments were served by Mrs. Scoble and Mrs. Warr. The self-invited guests were Mr. and Mrs. Cronk, Mr. and Mrs. Hawley, Mrs. E. Tallack, Mrs. Warr, Mr. R. L. Scoble, Dorothy Cronk, Maggie Black, Mrs. Black, Katie Lamb, Maggie Lamb, Helen Burton, Emma Mutch, Gladys Pierce, Elsie McKenzie, Katie Scoble, Mrs. Discombe, Mr. Bob Stewart, Mr. S. Smart and Mr. E. Wernschenck.

• • •

Entertains for Son

Mrs. A. D. Kinley entertatined a number of little playmates for her son, Francis, from St. Ann's Primary School, in honor of his eighth birthday. A most enjoyable time was spent in games, after which supper was served from a table prettily decorated with roses and pansies and centred with the birthday cake ornamented with the requisite number of candles. Those present were Victoria Burk, Annie Kelly, Norma McKearns, Verna, Angela and Charles de Macedo, Bernard Longpree, Francis Costello, Austin Rivers, Phyllp Mosers and Francis Kinley.

• • •

Arriving From East

Mr. and Mrs. Julian Piggott and baby daughter will arrive today in Vancouver, where they will visit friends for a week. They will then come over to Victoria, staying with Captain and Mrs. W. Hobart Molson, Rockland Avenue, for about ten days, and later pay a series of visits. Captain and Mrs. Molson will leave for England on July 3, and expect to be away about two months.

• • •

Here From England

Mr. Lewis Wharton, Pentland Road, has returned from Vancouver, where he has been spending the past few days, having gone over to meet his mother, Mrs. Edith B. Wharton, of London, England, who has come on a prolonged visit to the Pacific Coast. Mrs. Wharton is at present staying at the Guest House, Newport Avenue, Oak Bay.

• • •

Hostess at Tea

Miss MacDonald, Caledonia Avenue, entertained this week for Mrs. Murray, who will leave shortly, with her family, to join Mr. Murray in the Yukon. Those present were: Mrs. Murray, Mrs. Ball, Mrs. Sinnott, Mrs. Hubbard, Mrs. Mossop, Mrs. Boyd, Mrs. MacKinnon, Mrs. MacDonald and Mrs. MacLellan.

• • •

Spend Holiday Here

Mr. and Mrs. Court Northrop, of Boise, Idaho, frequent visitors to Victoria, have returned here and are staying at the Guest House, Oak Bay, during their visit.

• • •

Here From Yorkton

Mrs. W. A. Shields, of Yorkton, Sask., and her two children, are visiting her parents, Mr. and Mrs. Fred Elliott, Hampton Court, for the Summer months.

• • •

Visiting in Vancouver

Mr. and Mrs. George M. Watt, 874 Irwin Drive, left on yesterday's boat for Vancouver on a visit to their daughter, Mrs. C. P. Pearson, North Lonsdale.

• • •

Visitors From Seattle

Mrs. Kahle, of Seattle, accompanied by her daughters, the Misses Nancy and Dorothy, are staying at the Guest House during their visit in Victoria.

• • •

Entertains at Tea

Mrs. J. A. Murray entertained about thirty friends at the tea hour on Thursday afternoon, at her home on Selkirk Avenue.

Child: What was the name of the last station we stopped at, mother?

Mother: I don't know. Don't bother me, I'm reading.

Child: Well, I'm sorry you don't know the name, 'cause little Jimmy got out there.

V.O.N. TO HOLD TAG HERE TODAY

Nursing Order Which Plays Important Part in Community Welfare Appeals for Funds

MISS E. THORNLEY
Head of the Victorian Order of Nurses.

Victoria has an enviable health record, particularly where her children are concerned. But the average man in the street does not often think why, or give any special credit to other than the marvelous climate for the condition of which every citizen is justly proud. The reason should not be forgotten, today particularly, when the Victorian Order of Nurses is asking for public support in its annual tag day.

It is almost impossible to imagine a modern city without modern sanitation, electric light and transportation services. It is almost as impossible to imagine a modern city trying to get along without some kind of public health service. Next to the city medical health officer the Victorian Order is more responsible than any other influence for the favorable health conditions here. While the richer and more well-to-do folk are able to fight sickness with the best of medical and nursing attention, this little group of trained women is flying to all parts of the city to tend the mothers, the children, and even, on occasion, the fathers of the poorer homes. It is a busy life spent in the interests of humanity, not only in bedside nursing but in the far more important field of prevention, prenatal care, child welfare, dental care, social hygiene and other branches of the work which forestalls sickness and improves the health and welfare of the whole community both for the present and the future.

WORK DURING YEAR

During the past twelve months Miss Thornley, head V.O.N. nurse, and her four assistants paid 12,955 visits, of which 6,441 were bedside nursing visits, 3,212 of them being free. The other 6,514 visits had to do with child welfare, T.B. and other instructive work, and clinics and classes.

An idea of the scope of the preventive and instructional work may be gathered from the figures showing that 2,435 child welfare visits were paid, fifty well baby clinics attended, 1,111 visits paid to tubercular contacts and patients, seventeen health talks given, and seventy classes held in mothercraft, health hygiene, first aid and social hygiene.

FINANCING

The Victorian Order of Nurses, inaugurated by the Countess of Aberdeen in 1897 to commemorate the Diamond Jubilee of Queen Victoria, and whose object is "to provide skilled nursing care to the sick in their homes at a reasonable cost or, in case of need, free," is financed by fees collected by the board of voluntary workers, by funds collected through grants, private donations, subscriptions, tag days, Metropolitan life insurance, the T.B. Christmas seal committee, and friends. Patients who can pay whole or part fees.

All money collected goes directly into the work. In Victoria the order is fortunate in that the home of the head nurse, Miss Thornley, also is the V.O.N. headquarters, so that office rent is very small. The salaries of the nurses and the expense of the cars and their upkeep represents the remainder of the outlay.

Owing to the kindness of the Kiwanis Club and the generosity of the public in buying T.B. Christmas seals, it was possible this year to add an extra nurse to the staff and extend the preventive work.

Smart—I am going into the manufacture of something there ought to be money in.

Dunn—What is that?

Smart—Pocket books and purses.

Jubilee W.A. Is Still Listing Subscriptions

The following further names have been added by the Women's Auxiliary of the Provincial Royal Jubilee Hospital to the list of subscribers:

Mrs. Vaughan Roberts, Mrs. R. J. Robertson, Mrs. D. O. Cameron, Miss Dawson, Mrs. William Grant, Mrs. Wesley Davison, Mrs. Russel Robertson, Mrs. MacHaffie, Mrs. C. Spratt, Mrs. H. S. Lawson, Mrs. R. W. Gibson, Mrs. Snowden, Mrs. F. E. Ward, Mrs. H. H. Shandley, Mrs. D. M. Riddle, Miss F. A. Small, Mrs. J. C. Dunbar, Mrs. A. Gonnason, Mrs. A. Davis, Mrs. W. Head, Mrs. J. E. Painter, Mrs. J. Lauderdale, Mrs. J. K. Unsworth, Mrs. R. B. Price, Mrs. Y. W. Patterson, Mrs. L. A. Genge, Miss Lettice, Mrs. G. H. Robson, Mrs. T. Leeming, Mrs. J. M. Taylor, Mrs. F. W. Maunsell, Mrs. A. Wolfendon, Mrs. B. W. Pearse, Mrs. D. Fair, Mrs. Suttie, Mrs. W. Burton, Miss Saunders, Mrs. G. E. Scott, Miss A. G. Scott, Mrs. Alex. Scott, Mrs. W. J. Goepel, Mrs. Thomas Miller, Mrs. Dunsmuir, Mrs. E. M. Harris, Mrs. Henry Heisterman, Mrs. C. W. Rhodes, Mrs. Fleet Robertson (two years); Mrs. J. Mavor, Mrs. L. Shotbolt, Mrs. C. E. Watkins, Mrs. W. O. Wallace (Brentwood); Mrs. F. D. Little, Mrs. C. A. Niblock, Mrs. Allan Fraser (two years); Mrs. Charles Williams, Mrs. J. Angus, Mrs. W. B. Monteith, Mrs. S. L. Howe, Mrs. R. C. Code, Mrs. Edith L. Higgins, Mrs. L. A. Helsterman, Miss O. T. Helsterman, and Mrs. W. N. Mitchell.

SPEAKER URGES NEED OF REFORM

M. B. Jackson, K.C., Appeals to Liberal Party to Assume Vanguard

"As a Liberal party, we must face facts and assume the vanguard in a new and great reform; for only through understanding of prevailing conditions can constructive policies be developed," M. B. Jackson, K.C., stated in his address to the Liberal Women's Forum yesterday afternoon. Mrs. J. L. White, president, was in the chair.

Mr. Jackson criticized the budget of Rt. Hon. R. B. Bennett and compared it with that of the Rt. Hon. W. L. Mackenzie King, who, he averred, had reduced taxation in the latter part of the former administration. Mr. Jackson said he saw evidence of ill-feeling in Australia over trade matters with Canada, and asserted preferential treatment for New Zealand had been interrupted after many years.

The unemployment problem was evidence of unsound social conditions, the speaker said at another point. Women, he concluded, had increased opportunities to interest themselves in social conditions, and should take advantage of this fact.

A social hour followed, in which Mrs. E. W. Hawes and Mrs. G. A. Downard contributed several numbers. Mrs. J. B. Clearihue convened a committee from Wards Six and Seven that presided over the tea arrangements.

I.O.D.E. NOTES

ALLIES CHAPTER, SIDNEY

The Allies Chapter, of North Saanich, wishes to express sincere thanks to the following for their generous donations to their Solarium fund and also to those who permitted collection boxes to be placed in their stores: Mesdames Ahier, Aldos, Agnew, Beattie, Bodkin, P. Brethour, Barker (Victoria), F. A. Butler, Bunyard, Bowman, Barrows, Burns, Belson, Catto, Copithorne, Coleman, Conture, Cruickshank, C. Cochrane, Dawes, Davidson, Frame, Frederick, A. Fraser, Gilmer, Gale, Gwynne, Godwin, Gibson, Grasse, Horth, H. Horth, D. Horth, Hartley, Herchmer, Higgs, Mostyn Jones, Hollands, Hughes, E. O. Jones, Elmer Johns, Jeffrey, Kyle, Kelsey, Kirkpatrick, King, Lambert, Layard, Camville Layard, Lowe, Miner, Michell, May, Muir, McAulay, G. McLean, McIlraith, W. McLean, McSullough, Nelson, Newton, Pratt, Hedley Peck, Pearkes, Pownall, Rayden, Rankin, Rickard, Rochfort, B. Reading, Sechel, A. J. Simpson, Schilling, Sparks, Straight, Smith, Spearing, Sisson, Sandover, Stewart, Waddington, Wilson and Witherby, Misses Bawden, Enos, Gwynne, Lyle, Meikle, Payne, Pearkes, Turgoose, Toomer and Williams, General Gwynne, Messrs. G. H. Aylard, A. Aylard, H. Brethour, G. A. Cochrane, Crooks, Deldal, D. A. Downey, Gore, Kyle, Marcotte, J. S. H. Matson, Tales, Straight, Warrander, T. H. Downey and the North Saanich Amateur Dramatic Society. Boxes: North Saanich golf Course, Rest Haven Sanitorium, Wilsona Inn, Patricia Bay Tea Rooms. Stores: Rankin, Sidney; Sidney Trading Company, Deep Cove Store, Goldsmith's, Saanichton; Gilman, Harvey, Critchley, Simister, Hearn and McNeil. The sum of $200 was collected and there are still a few promised donations, which have not yet been sent in. The treasurer, Mrs Cruickshank, R.M.D., Sidney, would be glad to receive these as soon as possible, so that the account may be balanced.

SALT SPRING ISLAND

Under the auspices of the Ganges Chapter the unveiling of the backboard of the captain's galley, H.M.S. Ganges, will take place at Ganges Harbor, opposite the war memorial, on Wednesday at 10:30 o'clock. The unveiling will be by Mrs. Curtis Sampson, Provincial president. Capt. F. H. Walter, R.N., Lieut.-Com. L. Murray, R.C.N.; Captain Thorpe-Doubble, R.N., and others will be present at the ceremony.

Sooke

The regular meeting of the W.A. to the M.S.C.C. to the Holy Trinity Church was held at the home of Mrs. W. Locke recently. In the absence of the Hon. Mrs. Bowen-Colthurst the chair was occupied by Mrs. J. P. Noury. Letters of acknowledgment of donations were received by the secretary. The report of the Diocesan Board meeting held at Duncan, on May 15, was given by Mrs. Noury. A number of handmade articles were received for the Summer sale, to be held in August, the date to be set at the next meeting, which will be held at the home of Mrs. Robertson on July 8. Those present were: Mesdames Noury, McBride, Cooke, Locke, Throup and Rev. H. M. Bolton. Tea was served by the hostess.

• • •

Service will be held in the Holy Trinity Church at 3 o'clock, by Rev. H. M. Bolton.

Salt Spring Island

Mrs. N. W. Wilson, of "Barnsbury," left on Friday for Deep Cove, where she will be the guest for a few days of her aunt, Mrs. Layard.

• • •

Mr. J. A. Hedley has returned to Ganges after some days spent at Parksville visiting friends.

• • •

Mr. Graham Shove has arrived from Vancouver and will be the guest for a month or two of Mr. and Mrs. Fred Crofton, of Ganges.

• • •

Miss Lois Wilson and Miss Clair Wilson, of Ganges, left on Friday for Victoria, where they will be guests for a short stay at the Dominion.

• • •

Miss Eileen Parkhill, of Shanghai, arrived at Ganges on Thursday, and will be the guest for two weeks of Captain and Mrs. V. C. Best, of the "Alders."

• • •

Mrs. M. E. Kinlock, of Shawnigan, Provisional Commissioner of Girl Guides for Cowichan Valley, left on Friday after a few days' visit to the Island, the guest of Mrs. Price and Mrs. T. Charlesworth.

• • •

Mrs. A. J. Eaton, of Ganges, returned home on Thursday after being a patient in the Gulf Islands' Hospital for two weeks.

• • •

Mr. E. S. Hill, of Victoria, is visiting on the Island, a guest of Mr. and Mrs. George Borradaile, at the Ganges Auto Camp.

• • •

The result of the ladies' bogey competition on the Salt Spring Golf course was: Mrs. T. Charlesworth, first; Mrs. T. F. Speed, second. The winner of the men's bogey competition held previously was T. F. Speed, five up; second, Dermot Crofton, three up.

Father (finding music teacher kissing his daughter)—Sir, is that what I pay you so heavily for?

Teacher—No, sir; I don't charge for this

MOTHER'S ANGELS

WILLIE WILLIS
By Robert Quillen

"How 'm I goin' to learn if I don't ask questions? An' why was it foolish to ask how far a cat can spit?"

LITTLE SISTER
By Ruby Holland

"I dest had a baf an', if I stick 'nuf ob 'iss cotton in my ears, may be 'at much ob me will stay clean ober Sunday."

Corns LIFT RIGHT OUT NO PAIN!

Just a drop or two of Putnam's on any sore corn and out comes all the pain. The corn shrivels up and drops off. No scar, no pain, no pinching from tight shoes. You can dance or walk in comfort. Use only Putnam's Corn Extractor. Satisfaction guaranteed. Sold by druggists everywhere.

PUTNAM'S

Give ALL Faded Fabrics the Cheerful Charm of New Colors!

Tintex Instantly Brightens Everything from Drapes to Dresses!

Underthings, curtains, stockings, luncheon sets, frocks... are they faded? Tintex will bring back all their lovely color instantly!

Are the colors out of fashion? Tintex will give them the very *latest* colorings before you can count fifty!

Thousands of women will tell you that there is nothing so easy to use, so beautifully resultful as Tintex! No muss, no fuss and it takes only a few minutes.

—THE TINTEX GROUP—

Tintex Gray Box—Tints and dyes all materials.

Tintex Blue Box—For lace-trimmed silks—tints the silk, lace remains original color.

Tintex Color Remover—Removes old color from any material so it can be dyed a new color.

Whitex—A bluing for restoring whiteness to all yellowed white materials.

At all drug and notion counters 15¢

Tintex TINTS AND DYES

Canadian Distributors LYMAN AGENCIES, LTD., MONTREAL

JAMES BAY HOTEL
On Government Street
Close to Sea and Park
Moderate Inclusive Rates
We Cater for Private Dinners and Banquets
Phone Garden 8174

PREPARE YOUR WARDROBE FOR THE 24th HOLIDAY

Pantorium DYE WORKS of Canada, Limited
Fort and Quadra
Empire 7155

We Offer You Economy Possible Through Volume of Business
Men's Suits Cleaned and Pressed. $1.00

SUPPORT HOME INDUSTRY

At Kirkham's
Ask for:
"SAANICH BRAND"

Loganberries
Whole Clams
Minced Clams
Clam Nectar

Canned and guaranteed as to quality by:

SAANICH COMPANY CANNING LIMITED

Crown Millinery Parlors
Beginning Saturday Morning
10-Day Stock Reducing Sale
Of Millinery and Accessories

A large selection Hats to choose from, in colors black, brown, navy, beige and green. Priced for quick selling, from $1.95 to ... $2.95

Spring and Summer Model Hats to Clear at Half Price

Handbags, from $1.95 to ... $3.95
Scarves, up from ... $1.00
Hosiery, regular $2.00 service weight for ... $1.45
Chiffon Hose, regular $1.95 for ... $1.00
Gloves (driving and golf), washable kid. Regular $4.50 for ... $3.50
Beige Washable Kid Gloves (street wear). Regular $4.25 for ... $2.50
Washable Suede Gloves. Regular $3.95 for ... $2.95

See Window Display

MISS M. E. LIVINGSTONE
Telephone E 7914 621 View St.

Hudson's Bay Company.
INCORPORATED 2ND MAY 1670.

50 Men's Suits at 21.00

Some With Two Pairs of Trousers

Tailored in smart single-breasted styles for young men and men of conservative taste. They are made from fancy tweeds and neat striped worsteds, in medium and dark shades. You are insured of a perfect fit, as these suits are made to Hudson's Bay Company specifications. Sizes 35 to 46.

Men's Flannel Trousers at 2.95 Pair

These Trousers are made from a good quality of English flannel, in light and medium shades. They have belt loops and cuff bottoms. This is just the season for flannels, so come in and be fitted. Sizes 30 to 44.

Real Comfort in These Open-Neck Sports Shirts

For beach, camp, vacation and sports wear there's nothing quite so comfortable and cool as an open-neck shirt. They are made from fine broadcloth, in blue, cream or white. Sizes 14 to 16. Price ... $1.50

The Comfort Cap of the Season

The Sunshine Cap, made from fine cotton twill, has a sun visor peak and is adjustable to any size. It is a cap that is cool, comfortable, colorful and practical and is suitable for ladies, girls, men or boys. Price ... 75¢

Men's and Boys' Outing Shoes

These Shoes have the extra heavy double-weight rubber soles, with reinforced toes and ankle pads. With a brown canvas upper, they are from the Blucher-cut style.

Sizes 1 to 5, per pair ... $1.35
Sizes 6 to 10, per pair ... $1.50

Boys' Long-Trouser Suits, 9.95

These Suits are a splendid value at this low price, coming in fancy tweeds and double-breasted styles. Coat and two long trousers, or blue serge in single and double-breasted style, with coat, vest and one pair trousers. Sizes 28 to 36 ... $9.95

Boys' English Suits With Two Pairs of Knickers

Blue serges and fancy tweeds in hard-wearing cloths. They are in single and double-breasted styles, and lined throughout. The pockets are well made and strong. Sizes 6 to 14 years ... 7.95

—Main Floor, HBC

Camping Needs at Low Prices

TENTS
6 feet x 8 feet, these Tents have a 2-foot wall, and are made of 8-oz. duck. You will find these tents to be very easy to pack, and they are quickly and easily put up. Special, each ... $8.95

KUMFY CUSHIONS
Air Cushions give comfort in the car or canoe, and ideal for pillows. Take one along with you on your camping trip, as you will be sure to enjoy their comfort. Special, each, $1.19

CAMP GRIDS
For campfire cooking, these Grids come in two practical sizes. They are very handy and useful to have with you.
Size 12 x 24. Each ... $1.25
Size 10 x 14. Each ... 75¢

WHITE ENAMEL CUPS AND SAUCERS
They are just the thing for camp use, as they will not break, and can stand rough treatment.
Cups, each ... 15¢
Saucers, each ... 15¢
Mugs, each ... 20¢
Plates, each ... 15¢

TIN KETTLES
A Kettle is a most necessary part of your camping equipment. They are of good quality and should give long service. Pint size, each ... 39¢

—Third Floor, HBC

Manufacturer's Short Ends of Striped Draperies at 29c Yard

These fabrics are strongly woven, and made in a splendid range of striped designs in various colors. The pieces are suitable for window drapes, portieres, couch covers and a host of other uses. Lengths range from 2 to 10 yards, and are sold only by the piece. Per yard ... 29¢

Attractive Cretonnes at 23c Yard

For one day's selling, we have grouped a number of pieces of good serviceable cretonnes to sell at this low price. In light and dark effects, they are suitable for many drapery purposes. Width 28 to 36 inches. Special today only, per yard ... 23¢

—Third Floor, HBC

Dorothy M. Winder
633 Fort St. Empire 0512
Ladies' Ready-to-Wear

• QUALITY SHOES •
CATHCART'S
1206 DOUGLAS STREET PHONE G 6111

Ladies' Hosiery and Underwear Specialists

B.M. Clarke
711 Yates Street
Stores at Vancouver

ENGLISH PRAMS
In Great Variety of Styles and Colors Being Offered at Alteration Sale Prices
Terms Without Interest
STANDARD FURNITURE
719 Yates Street

CARD PARTIES
Amphion Hall
739 Yates Street
Always clean and ready for card parties and evening receptions. We do all the work, before and after.
Small Afternoon Parties, $12.50
Large ... $15.00
Thirty-three card tables; 400 nice chairs.
THE GRIFFITH CO.
617 View St. Phone E 7181

HBC SERVICE GROCERIES

Phone E7111

Phone Early for These Week-End Specials—Free Delivery to Your Home

Orchard City Brand Green Cut Beans, per tin ..... 11¢
3 tins for ..... 30¢

Quaker Early June Peas, size 3. Special, per tin ..... 15¢
3 tins for ..... 42¢

Quaker Tomatoes, No. 2 tin. Special ..... 10¢

Libby's Asparagus Tips, green and white, No. 1 square tin, 38¢
2 tins for ..... 75¢

Del Monte Brand Mary Washington All Green Asparagus, No. 2 tin ..... 48¢

Royal City Brand Golden Bantam Corn, No. 2 tin ..... 17¢
3 tins for ..... 50¢

SPECIAL SALE CAMPFIRE MARSHMALLOWS
Visit this demonstration and take advantage of these special prices, 3-lb. tin ..... 97¢
1-lb. packet ..... 33¢

Australian Peaches, No. 2½ tin for ..... 25¢

Del Monte Fruit Salad, large No. 2½ tin ..... 45¢

Australian Apricots, No. 2 tin for ..... 20¢
3 tins for ..... 57¢

Holly Brand Bartlett Pears, No. 2 tin ..... 18¢
2 tins for ..... 35¢

Low Prices on Flour—Extra Special for the Week-End Only
Five Roses Bread Flour, 24-lb. sack ..... 79¢
49-lb. sack $1.57
Wild Rose Pastry Flour, 10-lb. sack ..... 42¢

Finest Quality B.C. Granulated Sugar, 10 lbs. ..... 63¢
20 lbs. $1.15
100-lb. sack $5.40

Kellogg's Corn Flakes. Special, 3 packets for ..... 28¢

Kellogg's All-Bran. Special, per packet ..... 19¢

Kellogg's Rice Krispies at, per packet ..... 14¢
3 packets for ..... 40¢

Dutch Maid Salad Dressing, large 23-oz. bottle. Special at ..... 42¢

Heinz Vinegar — Malt, White and Cider, 16-oz. bottle. Special at ..... 19¢
32-oz. bottle. Special ..... 33¢

Ensign Brand Orange Marmalade, 4-lb. tin ..... 45¢

Empress Jelly Powders. Special, per packet ..... 5¢

CAKE COUNTER SPECIALS

Ormond's Fancy Assorted Biscuits, cream filled and plain, per lb. ..... 19¢

Soda Biscuits, packed in wooden boxes averaging 4 lbs. Special at ..... 41¢

Chocolate Eclair Biscuits at, per lb. ..... 23¢

Smyrna Fig Bar Biscuits, 2 lbs. for ..... 25¢

CANDY SPECIALS

Old-Fashioned Crystallized Cocoanut Chips. Special at, per lb. ..... 40¢

Wrapped Rum and Butter Toffee. Special, per lb. ..... 28¢

Fresh Peanut Brittle. Special, per lb. ..... 25¢

H B C QUALITY TEAS AND COFFEES

No. 1 Broken Orange Pekoe Tea. Special, per lb. ..... 59¢
3 lbs. for $1.75

Special Broken Orange Pekoe Tea. Special, lb. ..... 47¢
3 lbs. for $1.35

India and Ceylon Blend Tea, per lb. ..... 32¢
3 lbs. for ..... 90¢

H B C Freshly Ground Pure Coffees. per lb. ..... 32¢
45¢ and ..... 50¢

SOAP SPECIALS

Lux, Palmolive and Calay Toilet Soap. Special, 3 cakes for 22¢

P. & G. White Naphtha Laundry Soap. Special, 5 bars for ..... 22¢

Ivory Soap Flakes. Special, per packet ..... 9¢

PROVISIONS

Shamrock and North Star Hams, whole or half, at, per lb. ..... 30¢

Selected Smoked Cottage Rolls, per lb. ..... 25¢

Selected Creamery Butter, per lb. ..... 28¢
3 lbs. for ..... 82¢

Finest Quality New Zealand Butter, per lb. ..... 42¢
3 lbs. for $1.23

Pure Bulk Lard, per lb. ..... 14¢
3 lbs. for ..... 39¢

Ayrshire Roll, sliced, lb., 37¢

Our Special Side Bacon, per lb. ..... 27¢

North Star and Peameal Back Bacon, per lb. ..... 38¢

Swift's Boneless Ham, lb., 40¢

Local Fresh Extra Eggs, per dozen ..... 29¢
3 dozen for ..... 85¢

Ontario Mild Cheese, lb. ..... 18¢

Prime Cheese, per lb. ..... 35¢

Carillon Cheese, plain and pimento, per packet ..... 18¢

Our Special Cooked Ham, per lb. ..... 48¢

Baked Ham, sliced, per lb. ..... 55¢

Roast Leg Pork, sliced, lb., 55¢

Corned Beef, sliced, per lb., 25¢

Ham Bologna, per lb. ..... 25¢

Jellied Ham, per lb. ..... 25¢

BEVERAGES

Chevy Chase Ginger Ale, per dozen $2.00
Refund on empties, 25c

Jameson's Lemonade Crystals, per tin ..... 23¢

Felix Orange Dry, pints, per dozen $2.00

Nabob Lemon and Orange Juice, per bottle ..... 25¢

DEMONSTRATION JAMAICA FRUIT NEW SHIPMENT

Jamaica Oranges, new stock, per dozen ..... 35¢, 40¢ and 60¢

Jamaica Grapefruit, each ..... 10¢
and 2 for ..... 25¢

—Quality Food Market, Lower Main Floor, HBC

HBC Quality Meats

RED RIBBON BEEF

Sirloin and T-Bone, per lb., 29¢
Sirloin Tip and Aitch Bone Roast, per lb. ..... 25¢
Rump and Prime Rib, lb., 21¢
Thick Rib Roast, per lb. ..... 15¢
Blade Bone Roast, lb., 12½¢
Plates and Briskets, lb., 10¢
Our Own Brand Sausages, per lb. ..... 10¢

MUTTON

Legs, Loins and Fillets, lb., 26¢
Shoulders and Racks, lb., 15¢

SPRING LAMB

Legs, Loins and Fillets, lb., 37¢
Shoulders of Lamb, lb., 24¢

VEAL

Fillets, per lb. ..... 35¢
Rumps and Loins, per lb. ..... 30¢
Shoulder Roasts, per lb. ..... 20¢

PORK

Legs, Loins and Fillets, lb., 22¢
Shoulders and Sides, lb. ..... 18¢
Imperial Pork Sausages, per lb. ..... 25¢

POULTRY

Spring Ducks, per lb. ..... 40¢
Roasting Chickens, per lb., 40¢
Choice Fowl, per lb. ..... 25¢
Broilers, average 1½, lb., 35¢

In the Cash and Carry Section

Shoulders and Racks of Local Mutton, per lb. ..... 13¢

Rump Roast of Beef, Round Roast and Aitch Bone, lb., 19¢

Pot Roast, Thick Rib Blade, Bone Chuck Roast and Cross Cuts, Breast of Veal and Mutton. All, per lb. ..... 12¢

—Quality Food Market, Lower Main Floor, HBC

HBC GROCETERIA CARRY AND SAVE

Shop in This Popular Department and Save on Your Food Bill

TWO SPECIALS FOR SATURDAY MORNING 9 TO 11 ONLY

Goblin Strawberry Jam. Packed by Holsum Company. New season's berries. 40-oz. jar for ..... 37¢

Braid's Lanka Tea, 1,000 lbs. only at this price. Per lb. 29¢

LOW-PRICED FEATURES FOR ALL DAY

B.C. Choice Peas, sieve 4; 1,200 tins, at 2 tins for 19¢

Sliced Pineapple, Finest Singapore, 2 tins for ..... 19¢

Choice Tomatoes, solid pack, at 2 large tins for ..... 25¢

H B C SUPERIOR TEAS

"Household," the Favorite Pekoe, per lb. ..... 29¢
3 lbs. for ..... 85¢

No. 1 Broken Orange Pekoe, per lb. ..... 48¢
2 lbs. for ..... 95¢

Special No. 2 Broken Orange Pekoe, per lb. ..... 44¢
3 lbs. for $1.30

B.C. Sweet Corn, 2 tins for 23¢

Economy Fresh Coffee, lb., 27¢

Chiver's Lemon Curd, 1-lb. jar for ..... 31¢

Jelly Powders, Nabob, pkt., 5¢

Sunlight Soap, 4-bar cartons, 3 cartons for ..... 47¢

Australian Choice Peaches, large tin ..... 24¢
3 tins for ..... 70¢

Large Prunes, Fancy Santa Clara, 2-lb. carton for ..... 25¢

Hudsonia Flour, 120 only 24-lb. sacks. Each ..... 65¢

Cream Sodas, Paulin-Chambers. Regular 25c per pkt., for ..... 19¢

Honey Graham Wafers, 1 lb., cello wrapped. Per pkt., 20¢

King-Beach Superior Orange Marmalade, 40-oz. jar for 34¢

Economy Side Bacon, lb. ..... 25¢

Hudsonia Back Bacon, lb., 33¢

Chateau and Carillon Cheese, per pkt. ..... 18¢

BUTTER

We Handle Top Grade Only
Imperial No. 1 Creamery, per lb. ..... 27¢
3 lbs. for ..... 79¢
New Zealand Fancy, lb., 40¢
3 lbs. for $1.18

—Quality Food Market, Lower Main Floor, HBC

Hudson's Bay Company.

INCORPORATED 2ND MAY 1670.

Other Stores at Winnipeg, Yorkton, Saskatoon, Edmonton, Calgary, Nelson, Vernon, Kamloops and Vancouver

Low Prices, Dependable Qualities in Summer Needs

Beach Pyjamas, Ensembles and Outing Frocks

Gay Beach Pyjamas at $1.95 and $2.95

Late arrivals in Broadcloth Pyjamas in a one and two-piece style, in figured, striped or floral pattern, with wide trouser legs, and include many color combinations. Select from small, medium and large styles. Selling for **1.95** and **2.95**

Misses' and Women's Raysheen Ensembles at $3.95

Smart Printed Raysheen Ensembles in polka dot or floral patterns, in navy, sand or green. Also white, with gay floral patterns of rose, blue or mauve. Sizes 16 to 40. Each **3.95**

Women's Raysheen Frocks, Including the Larger Sizes, at $3.95

There are eight styles in this special group of smart printed Raysheen Frocks, in polka dot figures or floral patterns. All have long sleeves, with smart new necklines and trimmings, in colors of black, navy, green and sand. Sizes 36 to 52. Each **3.95**

Cool Beach and Outing Frocks at $2.95

Twelve styles are represented in this group of daintily figured voiles; also in floral or polka dot patterns, in flared or straight-line styles. A frock you would like to slip on any afternoon for any little social occasion at beach or home. Colors are navy, peach, powder, orchid, sand and maize. Sizes in the assortment, 14 to 44. Each **2.95**

—Second Floor, HBC

Attractive Savings in Children's Beach and Outing Togs

Girls' Beach Pyjamas

60 Girls' Smart Beach Pyjamas in polka dot pattern have just arrived in time for Saturday's shopping. These are in colors of blue, green and red, and are very attractive. Sizes 2 to 14 years. Each **1.25**

Girls' Frocks and Pantie-Dresses

Our Montreal office has made a special purchase of this group of smart Print Frocks and Pantie-Dresses. There are six smart styles in sizes from 2 to 14 years. These ordinarily would sell for $1.50 and $1.95, but are now marked at **98c**

Little Tots' Sun Suits

All-Wool Ribbed Sun Suits in bright shades or Roman stripes. These are attractive little suits, and allow the little tot lots of fresh air and sunshine. Sizes 2 to 6 years. Per suit **95c**

Children's Wool Swimming Suits

Perfect fitting, elastic ribbed, all-wool Swimming Suits in combination colors or assorted stripes. Sizes 8 to 14 years. Per suit **1.75** and **2.95**

Special Purchase of Girls' Voile and Craysheen Frocks

Ordinarily $2.95 and $3.50
Selling Saturday at **1.95**

Girls' Dainty Cotton Voile Frocks, with lace and satin ribbon trimming, in smart sleeveless styles. Colors are peach, pink, maize and Nile. They are very attractive and easy to launder. There is also a number of girls' smart craysheen frocks and ensembles in floral and polka dot patterns. Sizes 8 to 14 years. Selling Saturday for **1.95**

—Second Floor, HBC

June Linen Sale

Special Offerings for Saturday

Colored Linen Damask Sets

Each set consists of one cloth, size 54 x 54, and six Napkins to match. There is a wide choice of wanted colorings. Ordinarily selling for $5.50. Special, **$3.98**

Hand-Embroidered Linen Bridge Sets

These are hand-embroidered in white and pastel-colored linen. Each set is comprised of one cloth, size 36 x 36 and four Napkins to match. These sets are very attractive and popular. Ordinarily $3.98 per set. Special Saturday morning, a set, **$2.98**

Hand-Embroidered Madeira Pillow Cases

For gift or home use, these pillow cases are ideal. There are many desirable patterns to choose from. Ordinarily $3.50. Special Saturday morning, per pair **$1.98**

Seconds in Linen Damask Tablecloths and Napkins

They are priced at one-third off the regular prices, as they are slightly imperfect in weave, but there is nothing to affect the wearing quality. Sizes from 45 x 45 to 72 x 126. Prices range from **$1.50** to **$7.95**

—Main Floor, HBC

New Linens From Ireland

Stamped for Your Own Needlework

You can now buy these lovely linens at a much lower price. Featuring fine hemstitching, mitred corners and a variety of easily-worked stamped designs.

Tray Cloths, 14 x 20. Each ..... 35¢
Serviettes, 12 x 12, 2 for ..... 35¢
Cloth, size 36 x 36. Each $1.00
Cloth, size 43 x 45. Each $1.39
Runner, size 17 x 45. Each ..... 69¢

—Second Floor, HBC

A Sale of Coats

Extraordinary Reductions for Today

Right away we've got to reduce our heavy stock of Spring and Summer Coats—hence these surprising reductions. There are coats of every type—for dress, street and sports wear. All this season's newest styles, including plain tailored and fur-trimmed models, fashioned from such popular materials as fine broadcloths, basket weaves, novelty tweeds and jungoline cloth. There's a wide assortment of colorings to choose from.

Coats Formerly to $29.50
Now Reduced to **17.95**

Coats Formerly to $39.50
Now Reduced to **24.95**

Coats Formerly to $49.50
Now Reduced to **31.95**

25% Off All Exclusive Models

New Silk Ensemble Suits at 11.95

Fashioned from Roessel's wash crepe, these dainty Ensemble Suits are exceptionally smart, with their tailored dresses, pleated skirts, yoked hip lines and separate jackets. The colors are blush, maize, azure, woodnymph, hyacinth, also white. Sizes 16 to 42.

—Second Floor, HBC

Angora Wool Turbans

The Latest Style for Young Moderns

Hand-made from finely woven Angora banding combined in the most becoming manner with grosgrain ribbon these smart up-to-date turbans will appeal to the modern miss. They are youthful and comfortable and are specially smart for sports wear. Colors include star gold yellow, sand, Newport blue and a lovely green as well as all-white. Make your choice early so you may be sure of getting the color you want. Price **3.95**

Berets Are Popular

Fashion magazines agree that the popularity of the Beret is greater than ever. We have just received another shipment including a wide variety of light and dark colors. Priced at ..... 79¢
All-White Berets ..... 95¢

Angora Wool Berets

These have just arrived from England. They are made from fluffy Angora wool and are exceptionally pleasing in quality as well as appearance. Pastel and white. Price **1.95**

—Second Floor, HBC

New Summer Frocks of Wash Silk Crepe

Sleeveless Frocks with tailored and cape collars, flared and group pleated skirts, trimmed with self material. Shown in the new pastel colors and white. Sizes 16 to 20. Price **8.50**

—Second Floor, HBC

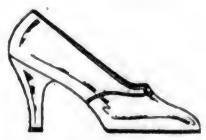

Linen Shoes Are Now Popular

There is a choice of white and natural flaked ties, with military heels, and strap styles also with military heels. For the young girl there is a plain pump with spike heel. When you consider that you can purchase such chic styles for such a low price, it is no wonder that they are so popular. We invite your inspection of these new up-to-date shoes. Price, per pair **6.00**

—Main Floor, HBC

500 Yards Blossom Chiffon Voiles

Gay as their name, these voiles are printed in many colorful patterns. They are washable, and are easily kept fresh and neat looking in the hot Summer days. Width, 38 inches. Per yard **39c**

600 Yards Rayon Voiles at $1.00 Per Yard

These are daintily printed Voiles, of a cobweb fineness, and they are printed in delicate patterns with attractive color combinations. Width 36 inches Per yard $1.00

1,000 Yards Arcadia Prints at 29c Per Yard

Fine Texture Prints in desirable patterns, and all wanted color combinations. Ideal for dresses, aprons, smocks, pyjamas and children's wear. These prints are very neat and easily laundered. Width 36 inches. Per yard ..... 29¢

Miss Lois Gordon

Vogue Pattern Representative

will be in our Pattern Department today to render an added service to our fabric customers. She will give you the latest news of fashion and help you select the smart patterns that are best suited to you.

Vogue Patterns

Vogue Pattern Book, Children's Vogue Patterns, Vogue's Book of Practical Dressmaking. On sale in our Pattern Section, Main Floor.

—Main Floor, HBC

Take These to the Beach With You

They Will Add to Your Pleasure and to the Pleasure of the Kiddies

Beach or Water Balls

This is a real Joy Ball. It is of all rubber. No inside bladders are required. They are great big balls in gay, bright colors. Priced at 50¢ and ..... 75¢

Waterproof Cushions

These are ideal for boat or beach. They will give comfort but will stand a great deal of carefree usage. Special, each ..... 59¢

Sand Pails and Shovels for the Children

The kiddies will love to be up and doing with these effective little spades and bright pails. Per set ..... 19¢

Sand Shovels

Strong, Light Shovels for making sand castles. Each ..... 25¢

—Third Floor, HBC

Father's Day June 21

Send him a Greeting Card. We have a splendid selection, not only of Father's Day Cards but cards for all occasions—birthdays, weddings, anniversaries, showers, bon voyage, sympathy and get well cards. Prices from 5¢ to ..... 50¢

—Main Floor, HBC

Saturday Specials in the Drug Section

45c Pure Castile Soap, large bar, 33¢
$1.45 Virol, large, for $1.29
45c Bayer's Aspirin Tablets for 39¢
25c Kleenex Tissues ..... 21¢
60c Kotex, 2 for ..... 85¢
50c Pure Italian Olive Oil, 8 oz., 39¢
75c Liquid Petrolatum, 16 oz. ..... 39¢
$1.50 H B C Malt and Cod Liver Oil for $1.19

2 Tubes Colgate's Tooth Paste and 1 Colgate's Tooth Brush. Value $1.00, for ..... 50¢

$1.00 Eno's Fruit Salt for ..... 89¢
$1.50 Beauty Bath Soap, 12 cakes for ..... 98¢
½-Inch Adhesive Tape for ..... 8¢
15c Epsom Salts, 1 lb., for ..... 9¢
45c Aromatic Cascara, 4 oz., for ..... 39¢
60c Hospital Cotton, 1-lb. roll, 50¢
15c Old Dutch Toilet Tissue, 3 for ..... 39¢

—Main Floor, HBC

Handy Hair Notions

At Popular Prices

Nu-Way Bobby Pins

Made in England from hammered steel, the invisible Bobby Pins are ideal for bob or shingle, with perfect spring and shaped to the head. There are six pins on a card. Each card, 9¢

Newlock Bobby Pins

These are for bob or shingle, and are highly recommended. Four on a card. Each card ..... 5¢

Doris Hair Waves

Makes a beautiful wave and will not break the hair. Six on a card. Each card ..... 5¢

Hindes' Curlers

These are very handy and easy to use. Each ..... 5¢

Princess Pat Hair Nets

Ideal for keeping the hair in place, these nets may be purchased in all wanted styles and shades. Each ..... 9¢

Princess Pat Slumber Nets

Slip these on at night to keep your hair in order. They come in all assorted colors in three different qualities. Each, 10¢, 15¢ or ..... 25¢

—Main Floor, HBC

It's Kodak Time

Take a Kodak with you on that holiday trip and keep a permanent record of the enjoyable times you experience. We carry a full range of Brownie and Folding Cameras and also a complete stock of Kodak films.

No. 0 Brownie $2.25
No. 2 Brownie, Black $2.75
Colors $3.25
No. 2 A Brownie, Black $3.75
Colors $4.25
Vest Pocket Folding Cameras, $5.00 to $7.75
Folding Kodaks, $11.25 to $34.00
Hawkeye Cameras $1.25

Our Printing and Developing Service Is Unsurpassed

In at 9:30 A.M., Ready for You the Same Day at 5 o'Clock.

—Main Floor, HBC

Reprint Copyright Novels, 89c 3 for $2.50

We have a large selection of popular books for holiday reading, which include

"Cimarron." By Edna Ferber
"Generals Die in Bed." By C. Y. Harrison
"Duskin." By Grace Livingstone Hill
"Strangers May Kiss." By Ursula Parrott.
"The Drums of Jeopardy." By Harold MacGrath.
"Charlie Chan Carries On." By Earl-Derr Biggers.

—Book Section, Main Floor, HBC

Women's Full-Fashioned Silk Hose at $1.00 Per Pair

This assortment includes Kayser, Lady Hudson and Monarch lines in a semi-service weight, with lisle hem tops, spliced feet and French heels. There is a wide selection of colors from which to choose; also black and white. Sizes 8½ to 10. Pair $1.00

—Main Floor, HBC

GLEN ROBBINS WINS COLONIST CUP

Fifth Inning Proves Fatal to Tillicums And Sons Win, 6-2

Parfitt Pitches Canadians to Victory in Fine Display—Robinson and Umpire Mix—Police Called to Scene—Bates Makes Two Boners

Scoring five runs in the fifth inning on six hits, two of which should have been sure put-outs in right field, but which Bates proved too slow to gather in, Sons of Canada moved up a notch in the race for the Senior Amateur Baseball League bunting last night at Royal Athletic Park by chalking up a 6-2 victory over the Tillicums. The teams were going along nicely until the losers took to the air in the fifth and permitted the Canadians to walk away with an easy win.

The veteran Ray Parfitt went the distance for the Sons and held the Tillicums to five hits, which were well scattered. He fanned seven. Holden pitched fine ball for the losers and it was disheartening to see his teammates let him down at the critical moments. Bates was guilty of two of the worst boners of the season by waiting for two flies to bounce to him when all he had to do was step a few feet and he would have had both. Roy Robinson was ordered from the game for disputing Umpire Simpson's verdict at the plate in the fatal fifth, and Bill Emeri left the infield of his own accord after Bates made his second boner.

TROUBLE STARTED

With the bases full in the fifth, trouble arose over a verdict of Simpson's at the plate. Down was on third and raced for home on Holman's single to Robinson. The latter threw low to the plate and Simpson waved Down safe, claiming Monteski never had the ball in his glove on the forced play. Robinson raced in from the field, started to argue and was ordered from play. Before he left the ground he swung at Simpson and then the trouble started. The pair were separated and a rush call was sent for the police, but when the law enforcers arrived everything was just as quiet as ever, but the crowd.

The Sons scored in the first frame on a walk, passed ball and a single, while Tillicums took the lead by garnering one in the fourth and another in the fifth.

Bill Holman had a glorious day with the willow, getting four safeties in a like number of trips, while Bacon and Hilton fattended their averages with two blows. Doherty pulled off a great catch in the fifth inning when he raced over in foul territory behind third base to take Robinson's hit. It was one of the best shoestring catches seen at the park this season.

Tillicums—	AB	R	H	PO	A	E
Robinson, 1b	3	0	0	6	0	0
Emeri, 3b	3	0	1	0	0	0
D'Arcy, ss	3	1	0	0	1	0
Bates, rf, cf	3	0	1	0	0	1
Latham, 2b	3	0	1	2	2	0
Holden, p	3	0	0	0	3	0
Crowe, lf	4	1	0	0	0	0
Stickney, cf, rf	3	0	0	1	0	1
Monteski, c	3	0	1	7	1	0
Steel, 1b	1	0	0	2	0	0
Bergeson, 3b	1	0	0	0	0	0
Totals	28	2	5	18	7	2

Sons—	AB	R	H	PO	A	E
Campbell, 2b	3	0	0	0	3	1
Craig, ss	3	1	0	2	2	0
Down, rf	4	1	1	2	0	0
Bacon, c	4	1	2	7	0	0
Hilton, 3b	3	1	2	0	1	0
Holman, cf	4	1	4	0	0	0
Doherty, lf	2	0	0	3	0	0
Collins, 1b	3	1	1	6	0	1
Parfitt, p	3	0	1	1	2	1
Totals	29	6	11	21	8	3

SCORE BY INNINGS

Tillicums	0	0	0	1	1	0	0	—2
Sons of Canada	1	0	0	0	5	0	*	—6

SUMMARY

Left on bases—Tillicums 6, Sons of Canada 10; two-base hits, Hilton, Bates; sarifice hits, Doherty; stolen bases, Campbell, Holman, Latham; struck out, Holden 8, Parfitt 7; bases on balls, Holden 4; hit by pitcher, Crowe by Parfitt. Umpires, Simpson and Brynjolfson. Time of game, 1 hour 20 minutes.

RIVAL HORSES TO MEET TODAY

Twenty Grand and Jamestown Will Battle for Three-Year-Old Supremacy

NEW YORK, June 12 (AP).—Rivals for the three-year-old championship, Twenty Grand, winner of the Kentucky Derby, and Jamestown, king of 1930 juveniles, carry their battle of workouts into actual competition tomorrow in the sixty-third running of the $75,000 Belmont Stakes.

Only Mrs. Katherine E. Hitt's Sun Meadow was left to face the two stars when the entry list was posted today, but with a fourth place purse of $1,000 there may be an added entry or two before Starter George Cassidy gets the field away on its mile-and-a-half journey at about 3:15 p.m., Eastern standard time.

Whether the track be muddy or fast, Twenty Grand, carrying the silks of Mrs. Payne Whitney's Greentree stable, is almost certain to answer the bugle call as the favorite.

Provincial Body Asked to Run B.C. Cricket Week

VANCOUVER, June 12. — The British Columbia Cricket Association has requested the Mainland Cricket League Board to undertake the running of the British Columbia cricket week, which is scheduled to be held in Vancouver from July 6 to 11. The decision of the board as to whether it will do this depends on the number of entries received.

All clubs or members of clubs who can enter a team for the tournament are requested to file their entries with Secretary H. S. Radcliffe, 821 West Pender Street, by June 20. If there are not sufficient applications in by that date to warrant the running of the competition, the board will not carry the matter any further.

Canadian Bisley Team Sails for Big Rifle Meet

MONTREAL, June 12.—Canada's Bisley team sailed today amid farewell speeches and cheers of several hundred people gathered on the dock. Lieutenant-Colonel J. A. Hope is commandant of the team.

Londos Pins McMillen

PHILADELPHIA, June 12 (AP).—Jim Londos, Greek claimant of the world championship wrestling title, tonight successfully defended it against attacks of Jim McMillen, former University of Illinois football captain. Londos threw his opponent in 1 hr. 2 mins. 30 secs. with a body slam and headlock. Londos weighed 200, McMillen 216.

The bout was held in the Philadelphia National League baseball park.

LAMP FOR TRAFFIC MEN

Traffic officers of Denmark have been supplied with red hand lamps for the control of night traffic. The lamps are fitted over the men's large gloves. They project from the palm of the hand and can be obscured by the closing of fingers and thumb.

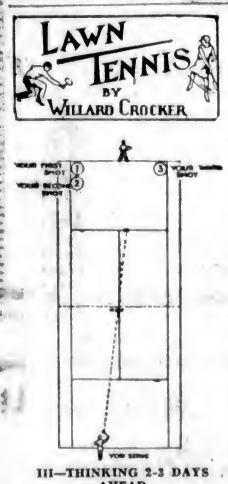

III—THINKING 2-3 DAYS AHEAD

To plan your play a shot or two ahead of what is going on is to be two or three steps ahead of your opponent. To be two or three steps ahead of your opponent is to leave him behind. There is a distinct method of planning your plays ahead. The following examples may prove useful:

1. Your opponent serves—you return the service cross-court to opponent's forehand and take your position at the centre of the baseline. Choose your next shot immediately. Disregard altogether where he may return the ball, for instance—your choice may be for this next shot, your opponent's back-hand corner. Determine again that, regardless of where he places the ball, you will repeat the shot to his back-hand. In this manner you have established a routine which may ultimately develop into a forceful manoeuvre. Realize at the same time you have the added advantage of changing your plans if a better opportunity presents itself. This habit of play gives more precision to your stroking. You are set to do something definite.

2. Score 30-15. You serve to opponent's forehand. Return is made to your backhand. Immediately after service, pick your next shot to opponent's forehand corner and also decide that the following shot will also go to the same place, for the purpose of drawing him away from his backhand corner. The idea is to move the opponent around and open a way for your own winning

England Wins Opening Singles From Japanese Team

EASTBOURNE, Eng., June 12 (AP).—England took a commanding lead over Japan in the semi-finals of the European zone Davis Cup tennis play by sweeping through both of the opening singles matches today with the loss of only two sets.

Fred Perry defeated Jiro Satoh, 6-1, 4-6, 7-5, 7-5, in the first match, and H. W. (Bunny) Austin downed H. Satoh, 0-6, 6-2, 6-4, 6-1, in the second. England now needs only to win tomorrow's doubles match or one of two remaining singles tilts to assure itself a place in the finals.

BELIEVE IT OR NOT - - - - - - - *By Ripley*

EXPLANATION FOR YESTERDAY'S RIPLEY CARTOON

Daniel McCartney—Mental Marvel—During his lifetime Mr. McCartney performed numerous astounding feats, such as increasing eighty-nine to the sixth power in ten minutes, quoting Bible references, and various accomplishments of memory. He could remember everything he had had to eat each day, and the kind of weather everyday of his life since childhood. A story of McCartney's unique ability is contained in The Cleveland Leader of April 19, 1871, and verified by his grandson, Mr. D. W. Cass, of 1987 West 11th Street, Cleveland.

Please address all queries to Cartoonist Ripley, c/o King Features, New York City, N.Y.

Cards Handed Third Straight Defeat by Boston Braves, 7-5

National League Leaders Lose Ground by Setback—Giants and Cubs Come Through—Yanks, Senators and A's Win—Fischer Tames Indians

NATIONAL LEAGUE

ST. LOUIS, June 12.—The St. Louis Cardinals lost three consecutive games for the first time this season, the Boston Braves turning the trick by winning here today, 7 to 5.

	R.	H.	E.
Boston	7	17	0
St. Louis	5	7	1

Batteries — Brandt, Frankhouse and Spohrer; Grimes, Lindsey and Wilson.

Phillies Go Under

CHICAGO, June 12.—Les Sweetland hurled the Cubs to a 7 to 4 victory over Philadelphia today. The Phillies took an early lead, but the Cubs passed them in the sixth and won with a three-run spurt in the seventh.

	R.	H.	E.
Philadelphia	4	10	0
Chicago	7	12	1

Batteries—Watt, H. Elliott, Collins, Elliott and Davis, Rensa; Sweetland and Hemsley.

Giants Hit Hard

PITTSBURGH, June 12.—The New York Giants hammered three Pittsburgh pitchers for fourteen hits today to make it two straight over the Pirates, 8 to 2. Fitzsimmons pitched shutout ball after the first inning.

	R.	H.	E.
New York	8	14	0
Pittsburgh	2	6	4

Batteries—Fitzsimmons and Hogan; Kremer, Osborne, Wood and Grace.

Reds Blanked

CINCINNATI, June 12.—Watson Clark bested Red Lucas in a pitching duel today and Brooklyn defeated the Reds, 3 to 0.

	R.	H.	E.
Brooklyn	3	10	0
Cincinnati	0	8	0

Batteries—Clark and Lombardi; Lucas and Asbjornson.

AMERICAN LEAGUE

NEW YORK, June 12.—The Yankees came back after three rainy days to round out an 11 to 2 victory over the Chicago White Sox today. Gehrig and Chapman hit homers, while Henry Johnson held the Sox to four hits

	R.	H.	E.
Chicago	2	4	2
New York	11	13	0

Batteries—McKain, Lyons, Moore and Tate; Johnson and Dickey.

Browns Beaten

PHILADELPHIA, June 12.—Heavy hitting by the champion Athletics enabled them to defeat St. Louis, 6 to 2 today. The A's made twelve hits off Coffman and Stiles, while Mahaffey yielded the Browns but four.

	R.	H.	E.
St. Louis	2	4	1
Philadelphia	6	12	1

Batteries—Coffman, Stiles and Ferrell, Crouch; Mahaffrey and Heving.

Russell in Form

BOSTON, June 12.—The Red Sox defeated the Detroit Tigers in a pitchers' battle today, 3 to 1. Jack Russell was the Sox hurler, and George Uhle was on the mound for Detroit.

	R.	H.	E.
Detroit	1	3	0
Boston	3	5	1

Batteries—Uhle and Grabowski; Russell and Berry.

Senators Win

WASHINGTON, June 12.—Wes Ferrell, Cleveland's star hurler, was pounced out of the box today as Washington won its seventh straight victory, 7 to 1. Fischer pitched steady ball for the Senators.

	R.	H.	E.
Cleveland	1	8	1
Washington	7	10	0

Batteries — Ferrell, Miller and Sewell; Fischer and Spencer.

COAST LEAGUE

At Los Angeles—	R.	H.	E.
Seattle	4	9	2
Hollywood	0	4	4

Batteries—Keating and Gaston; Wetzel, Yde and Severeid.

At Sacramento—	R.	H.	E.
Los Angeles	4	10	1
Sacramento	1	0	0

Batteries—Moss and Campbell; Hubbell and Koehler.

At Oakland—	R.	H.	E.
San Francisco	0	4	4
Oakland	4	7	0

Batteries—McDougall, Henderson and Baldwin; Daglia and Read.

At San Francisco—	R.	H.	E.
Portland	12	17	5
Missions	9	13	5

Ten innings.

Batteries—Posedel and Fitzpatrick; H. Pilette, Walsh and Brenzel.

INTERNATIONAL LEAGUE

Montreal, 11; Reading, 2.
Toronto, 0; Newark, 4.
Rochester, 5; Jersey City, 2.
Buffalo, 4; Baltimore, 10.

LIGHTS AS GUIDES

Colored lights will guide autoists in Germany if a proposed plan is carried out. Lamp posts carrying lights of nine colors will be installed along the routes, and drivers will only have to follow the proper line of lights to reach their destination.

Cricket, Soccer And Wrestling Carded Today

CRICKET

2:15—Victoria vs. Cowichan, Work Point Barracks.
2:30—Albions vs. Five C's, Beacon Hill Park.
2:30—Wanderers vs. Saanich, Hampton Road grounds.

CONNAUGHT CUP SOCCER

3:00—Jokers vs. Victoria City, Royal Athletic Park. Referee, "Scotty" McKay.

WRESTLING

8:45—Double main event at Tillicum Gymnasium. Desmond Anderson, Seattle, vs. Joe Gardner, Portland, and Robin Reed, Portland, vs. Jack McLaughlin, Vancouver. Two preliminaries will open card.

RUTH WIDENS BATTING LEAD

Bambino Passes .400 Mark by Getting Two Hits in Four Trips

The name of Riggs Stephenson, of the Chicago Cubs, reappeared in baseball's "Big Six" yesterday in an afternoon of heavy hitting. Two hits in four times at bat brought his average to .357 and gave him third place in the National League batters, as Wally Roettger failed to connect. Harvey Hendrick led the clouting with three hits in four trips to the plate for an eleven-point gain and second place in "Big Six." Eddie Morgan hit two out of four to pick up ten points and pass Mickey Cochrane, while Babe Ruth gained three points and a .401 average.

	G.	AB.	R.	H.	Pct.
Ruth, Yankees	39	137	27	55	.401
Hendrick, Reds	35	134	21	53	.396
Morgan, Indians	37	117	23	46	.393
Cochrane, Athletics	42	160	38	65	.388
Terry, Giants	48	194	42	71	.366
Stephenson, Cubs	42	157	19	56	.357

Home run standings follow:

Home Runs Yesterday

Gehrig, Yankees	1
Chapman, Yankees	1
Leach, Giants	1
Berger, Braves	1
Dressen, Braves	1

The Leaders

Klein, Phillies	15
Foxx, Athletics	13
Ruth, Yankees	11
Arlett, Phillies	10
Gehrig, Yanks	10
Simmons, Athletics	9
Averill, Indians	9

League Totals—American, 185; National, 177. Total, 362.

CRICKET LINE-UPS

Line-ups for cricket matches today follow:

Five C's—P. C. Payne, J. Payne, F. Comley, A. Attwell, A. Lea, C. M. Galt, Stanton, Anderstrom, A. Booth, R. Edwards and H. Edwards.

Victoria—F. Saxton-White, F. Allwood, F. Barber-Starkey, C. Peberdy, J. T. Meredith, A. Gillespie, B. Hood, A. Bennett, R. Hardisty, C. E. Straker and H. A. Goward.

Victoria Rider Sets New Mark in Winning Classic Cycling Race

Robbins Clips Half Minute From Old Record—Jim Davies Second

STAN JOHNSTONE CLASS "B" WINNER

Thousands Line Course—Premier Tolmie Presents Awards

Clipping over half a minute from the former record, Glen Robbins, Victoria, captured the Ninth Annual Colonist Bicycle Race from one of the largest fields ever to face the starter, last night. Robbins, who was the winner in 1929, set a terrific pace the whole eight and one-half mile route and won by a margin of about 250 yards. Jim Davies, Vancourver, was second and Lew Rush, Victoria, third. A crowd estimated at 10,000 mustered around the starting point at Kings Road and Quadra Street and at vantage points around the course. The dull weather and slight shower did not dampen the spirits of the crowd, who loudly cheered the winning riders.

Although a light rain fell just before the start of the cycling classic and made the paved section of the course slippery, four former records went by the board, the times for Class "A," Class "B," Class "C," and Class "E" being bettered.

The finishes in the various events were the most decisive in the history of the event, but fights for the second and third places in several of the events kept the crowd on its toes.

The blonde-haired Robbins, in addition to winning the prized Colonist Cup, also took the Wilkerson Cup for the rider cutting most time off records for Class "A" or "B."

SETS TERRIFIC PACE

Setting a terrific pace after taking the lead at the brickyard on Douglas Street, Robbins gradually widened his advantage, rounding ing the turn had a lead of about 100 yards. Coming down Glanford Avenue, Robbins lengthened his lead over his nearest rivals, George Farmer, Godfrey Parrott and Frank Elliott, who were jockeying for second, third and fourth places, to about 300 yards at the Health Centre. Robbins continued his terrific drive and crossed the finishing line about 250 yards in the lead. Jim Davies, in the early racing, was well back of the field, but put on a spurt after going up Rithet's Hill and finished second about fifty yards in front of Lew Rush. The latter was an easy third. The rest of the field was strung out, several finishing minutes behind the leader. Robbins' time was 20:39, which was :39 2-5 seconds better than the record set last year by Harold Davies.

ANOTHER RECORD

Stan Johnstone, after leading throughout, shattered the Class "B" record by an even thirty seconds when he pedaled the distance in 22:30. Johnstone set a fast pace from the start and rounded the turn at the Health Centre in front of the field. Here "Muzz" Patrick was second and Don Stewart third. Coming home on Quadra Street, Johnstone gradually widened the gap between him and the rest of the field and crossed the finishing line a winner by about 300 yards. Patrick was an easy second and Stewart a good third.

Young Claude Peden, cousin of the famous "Torchy" Peden, was the first of the Class "C" riders and won easily. Peden unloosed a terrific drive after taking the lead from W. Cresswell, of Vancouver, after rounding the Health Centre and flashed by the judges about 200 yards in front of A. Bell, who was second. K. Roskelly and two others fought it out for third place with Roskelly winning by about a length. Peden's time was 24:53 3-5, a few seconds higher than the record.

DON TYSON WINS

Young Don Tyson rode a splendid race in winning Class "E" and breaking the former record by 19 2-5 seconds. Tyson finished about fifty yards in front of Eric Charles, who beat out Ted Bailey for second place by a few lengths. The remainder of the field was strung out. Tyson's time was 27:34 3-5.

The youthful Ronnie Williams showed real championship form in winning Class "E" and capturing the Victoria Cycling Club medal for the rider knocking off the greatest time for riders in Class "C," "D" or "E." Williams bettered the previous mark by an even twenty-six seconds in rounding the grind in 28:16. Williams won handily with E. G. Ward second and George Haslam third.

PREMIER PRESENTS PRIZES

Following the race Premier Tolmie presented the prizes to the winners and addressed the huge gathering briefly. He complimented The Colonist for its work in staging the race and fostering the good, clean sport of cycling; lauded the officials for the splendid way in which they handled the race and stressed upon the fine work of the three police forces, under Chief Thomas Heatley, for the efficient way they handled the spectators. Premier Tolmie also referred to Lester Patrick and Bob Feden, two outstanding local sportsmen who each had sons in the race, as the type of citizens and sportsmen which the city may well be proud of.

The Premier also thanked the spectators for turning out in such large numbers, and wittily remarked, that "under such weather

Continued on Page 11

Results of Colonist Bicycle Race At a Glance

Results of the various events in The Colonist Ninth Annual Bicycle Race, held last night, follow:

Class "A"—Riders over the age of sixteen, using racing bicycles: 1, Glen Robbins (Victoria); 2, Jim Davies (Vancouver); 3, Lew Rush (Victoria). Time, 20:39.

Class "B"—Riders over the age of 16, using roadster bicycles: 1, Stan Johnstone (Vancouver); 2, M. Patrick (Victoria); 3, D. Stewart (Victoria). Time, 22:30.

Class "C"—Riders under the age of sixteen: 1, Claude Peden (Victoria); 2, A. Bell (Victoria); 3, K. Roskelly (Victoria). Time, 24:53 2-5.

Class "D"—Riders under the age of fourteen: 1, Don Tyson (Victoria); 2, Eric Charles (Victoria); 3, Ted Bailey (Victoria). Time, 27:34 3-5.

Class "E"—Riders under the age of thirteen: 1, R. Williams (Victoria); 2, E. G. Ward (Victoria); 3, George Haslam (Victoria). Time, 28:16.

Colonist Cup, rider making best time won by Glen Robbins (Victoria).

Wilkerson Cup, rider in either Class "A" or "B," bettering last year's time by greatest margin, won by Glen Robbins.

Victoria Cycle Club Medal for rider in either Class "C," "D" or "E," bettering by greatest margin last year's times, won by R. Williams (Victoria).

WINNIPEG IS AWARDED MEET

B.C. Amateur Head Informed of National Track and Field Championships

According to word received here from John Leslie, Edmonton, honorary-secretary of the Dominion Athletic Association, by J. C. "Scotty" Dowds, president of the British Columbia Amateur Union, yesterday morning, it has been announced that the annual national track and field championships will be held this year at Winnipeg on September 7, Labor Day. Great interest is taken in this meet from coast to coast as the 1932 Canadian Olympic team will be based on the showing of the athletes.

Further Olympic trials will be held next year at Vancouver, which will go a long way in simplifying the work of the selection committee in choosing the Maple Leaf representatives, who will journey to Los Angeles to compete against the best track and field stars in the world. Just who will be sent from British Columbia to fly the colors of the province at Winnipeg will not be known for sometime. Percy Williams, outstanding sprint star of the last Olympics, will probably head the list.

BEAVERS CAPTURE SOFTBALL HONORS

Scoring a 25-4 victory over the B.C.E.R. last night at the Central Park, Beavers captured the first half championship of the Commercial Softball League. The Beavers finished their schedule with a clean slate.

BURNSIDE BOWLING

In the preliminary round of the Lawrie Trophy doubles, held at the Burnside Lawn Bowling Club during the past week, Hallam and Harman defeated Kinsey and Washington by a narrow margin of two shots, while Hancock and Deveson defeated Gibson and Holmes by a still narrower margin of one shot, gained by the winners on the twenty-first end when Deveson, with his last "wood," made a perfect draw to the jack. The next round of this competition is to be played on or before Wednesday, June 17.

This afternoon the following two rinks have been selected to play for Burnside at Victoria West: W. Childs, A. Pass, A. Sykes and G. Vallance (skip), and W. Woodfoot, A. Hallam, E. Spencer and S. Hawkins (skip).

In the Goodwin Cup competition, Davidson and Stewart merrily continue to defeat challengers, the last of whom, Hancock and Peter Johnston, went down to defeat by a comfortable margin of shots at the hands of the holders.

Competition in the ladder singles is very keen, as the results will determine who shall represent Burnside in the Whitney Cup rinks intercluh competition.

Chocolate Gets One-Sided Call Over S. Smith

NEW HAVEN, Conn., June 12 (AP). — Kid Chocolate, Cuban featherweight, won a one-sided decision tonight over Steve Smith, of Bridgeport, in a ten-round bout at the White City Stadium.

There were no knockdowns. Chocolate weighed 130 and Smith 129¾.

NEW BALL WILL STAY FOR YEAR

Wide Variety of Conflicting Reports From Many Parts of United States Received

NEW YORK, June 12 (AP).—The United States Golf Association has adopted a policy of "watchful waiting," in so far as the criticism of the new and so-called "balloon ball" is concerned. The new ball will remain official, at least for 1931.

The association has received a wide variety of conflicting reports on the ball from many parts of the country. Informal tests have been held, comparing the old ball with the new, but they have been too inconclusive to form the basis for any official judgment.

H. H. Ramsay, president of the U.S.G.A., declined today to discuss the situation that has arisen since the new ball, 1.55 ounces in weight and 1.68 inches in diameter, was made official on January 1. It is understood, however, that officials believe the basis for judgment or action can not be formed until after the new sphere has had a more thorough test in such major events as the national open at Toledo, next month.

Criticism as well as approval of the new ball has come from such widely separated sources that definite conclusions have been made impossible. It is regarded as significant that in a number of instances, early critics changed their attitude to one of approval.

A number of professionals in the metropolitan area have reported that members' scores, with the new ball, have generally showed lower average than in 1930, under favorable conditions.

Indians Will Clash With Eagles Nine

WITH a chance to move closer to the top of the ladder, Victoria Indians will be out after a victory this evening at the Royal Athletic Park at 6:15 o'clock against the youthful Eagles in a regular Twilight League fixture. Cy Williams is expected to go to the mound for the Indians, with Alex Thomas doing the catching. The Eagles have not decided who their starting battery will be.

Enid Wilson Captures British Golf Laurels

Defeats Wanda Morgan in Final of Women's Championship in One-Sided Fashion—Succeeds Diana Fishwick as Champion

PORTMARNOCK, Ireland, June 12 (AP).—Miss Enid Wilson, twenty-one-year-old golf champion of England, today became champion of the British Isles, winning decisively in the finals of the British ladies' golf championship from Miss Wanda Morgan, of Westgate-on-Sea, 7 and 6.

Her father promised her either an automobile or a trip to North America if she won the cup, and she chose the latter. Accompanied by Mrs. R. D. Porter, herself a noted golfer, Miss Wilson plans to compete in both the United States and Canadian championships.

The ultimate one-sided outcome of today's final match was unexpected, even after the first eighteen holes had been played.

Starting out the second round, however, Miss Wilson soon ran up a commanding lead, and at the twenty-seventh hole turn was 5 up, running out the match by winning two of the next three holes. Miss Wilson owed her success largely to her fine iron shots, while Miss Morgan acquired a bad slice on her wood shots in the third nine.

RACING SEASON TO OPEN AT COLWOOD TODAY

Inaugural Handicap To Feature Opening At Local Enclosure

Seven Ponies Will Face Starter in Programme Classic in Fifth Race—Officials Presenting Outstanding Card for Start of British Columbia Racing Season

"Daily Double" Will Be Used

With limit fields in four of the seven races scheduled, British Columbia's Summer racing season will officially get under way at Colwood Park this afternoon at 2:30 o'clock. Featured by the inaugural handicap at six furlongs, which has attracted one of the classiest fields of several seasons, the card is exceptionally well balanced.

Each of the seven races scheduled should provide more than the average number of thrills. Western Canadian bred horses have been accorded the honor of officially ushering in the Coast season, and in view of the fact that a majority of the horses were bred in British Columbia, thirteen were allowed to be placed on the overnight entries. It is quite probable that two or three may scratch out, in view of the uncertain condition of the track, as they were specially entered for heavy going.

FOURTEEN ENTER

The second gained the attention of fourteen, with two placed on the eligible list and practically every horse in the race must be conceded a fair chance to catch the eye of the judges as they flash past the post.

The big surprise of the day was the number of nominations for the third. This attracted exactly sixty horses and was divided, those unfortunate enough to draw a blank being placed on the eligible list. The second half of the division were placed in the fourth and as the "Daily Double" will be inaugurated this afternoon, it was officially decided to accord these horses the privilege of occupying the spotlight in this respect.

Five distinct entries are carded to go in the handicap, although it is quite possible that seven horses will face the starter, Wesley Neary, at the barrier.

The final events on the card are each a mile and have attracted eight entries. Following is the official list of entries for the entire programme:

OVERNIGHT ENTRIES

First Race—Claiming, $300. Western Canadian bred, three-year-olds and older. Five and one-half furlongs.

Jim Rogan	113
Adam Somers	113
Belle Somers	110
Jerry Mc	110
Sue Somers	110
Bee Somers	110
Ester Clark	105
Linger Longer	103
Dorothy Loan	103
Black Astor	98
Dale Showers	95
Marion Eaton	86
Fanny Bay	93

Second Race—Claiming, $300. Six furlongs.

Tetroy	118
In The Eye	117
Sun Flash	117
Shock	117
Earle's Home	113
Idelia	113
Nannie Francis	110
Wooly Meteor	110
Greenshield	108
Bright Outlook	105
Oregon Coed	105
Dora Somers	103

ALSO ELIGIBLE

Amilicar	113
Kingsman	116

Third Race—Claiming, $300. Five and one-half furlongs. (First half of the "Daily Double.")

Eel's Farewell	107
Oregon Mist	108
Neroli	110
Sunkist	110
Correct	110
Billy Wisp	112
Taiters	112
Lux	113
Moonchild	113
Lady Spain	113
Logan O.	115
Salty	115

ALSO ELIGIBLE

Neida W.	113
Tommy Doris	115
Glitter Gold	112
Lobelia Ellsworth	108

Fourth Race—Claiming, $300. Five and one-half furlongs. (Second half of the "Daily Double.")

Star Whim	115
Hill and Hill	115
Uncle Otto	115
Gold Cup	113
Silk Train	113
Jack Knight	112
Billy Skidd	112
On the Job	112
Master Rock	110
Hec	110
Super Fashion	104
Nanoose	100

ALSO ELIGIBLE

Evening Star	110
Golden Butterfly	93
Mr. Charlie	107
Manager Seth	115

Fifth Race—The opening handicap, $500. Six furlongs.

Jeu De Bar	112
Bowcroft	110
Short Price	108
Crossbow	107
Cyclonic	103
Extension	100
Heads Up	100

Sixth Race—Claiming, $300. One mile.

Will Ward	113
Walpole	113
Russell Gardner	113
Little Man	113
Aspin Again	113
Plain Rock	113
Sweet Money	111
Clairimonde Hops	111

Seventh Race—Claiming, $300. One mile.

Slipper to Slipper	111
Edwill D.	106
Miss Elkhorn	104
Harcum	111
Shasta Lily	111
Olympiad	113
Billy Wais	113
Fair Jimmie	113

ASK US FOR NEWS OF
FISHING!
We Always Have Up-to-Date Reports
See Our Novel Window Display
Steel Rods ..... 95¢
Plimley & Ritchie, Ltd.
"Better Sporting Goods"
811 View (Arcade Bldg.) E 2113

FOR YOUR FISHING TRIP
For the Fly That the Trout Are Taking
The Right Spoon to Land the Big Fellows
See
M. & H. A. FOX
615 View Street
Open Saturday Nights

Cream Flannel Trousers
Smartly Tailored
Extra Value
$6.50 $7.50 $8.00
PRICE & SMITH, LTD.
614 YATES STREET

Parker Equals Cricket Mark Made in 1896

LONDON, June 13 (CP).—C. W. L. Parker, of Gloucestershire, today took his hundredth wicket for the present season in English first-class cricket and is the first bowler to reach this mark in 1931. He equals a record made away back in 1896 by J. T. Hearne, of Middlesex, in capturing 100 wickets by June 12. Parker got the balance of the wickets required to round out his century today while playing against New Zealand.

It's Only Boloney; But—

By Tim Matson
Drawn by Cynthia Clayton

Dominion News Bureau, Montreal

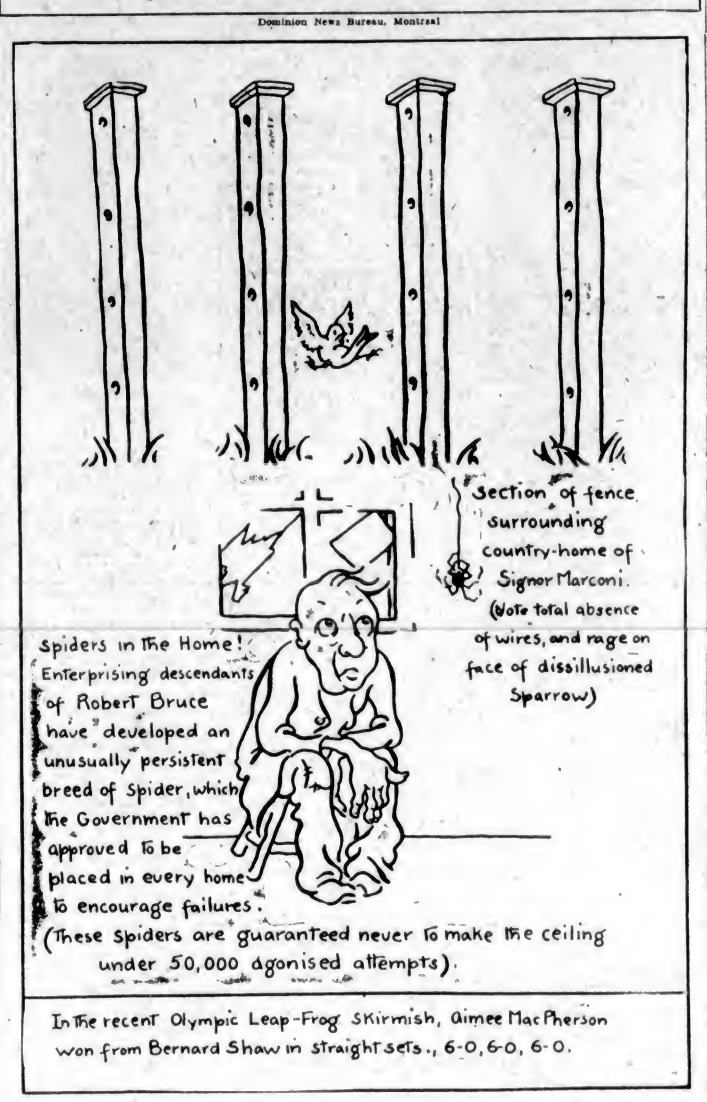

In The recent Olympic Leap-Frog Skirmish, Aimee MacPherson won from Bernard Shaw in straight sets., 6-0, 6-0, 6-0.

BRITISH OPEN CHAMP RETURNS

Tommy Armour Back From Old Country and Has Hopes of Winning U.S. Meet

NEW YORK, June 12 (AP).—Tommy Armour, open golf champion of Great Britain and Canada, returned today from his latest triumph overseas.

One never could tell, as the black Scot of Edinburgh held the British open title cup in the hollow of his left arm while photographers posed him on the deck of the Aquitania—the arm that was shattered by machine gun bullets during the World War.

"I was lucky to win," he said, his lean, dark face smiling. "It wasn't that I took too few strokes, but that the rest of the boys took too many. Anyone must be lucky to win a major tournament. I'll do everything I can to make the luck hold at Toledo next month."

FIVE THOUSAND CHARGES BROUGHT

CHICAGO, June 12 (AP).—"Scarface" Al Capone, most notorious gangster in the United States, and sixty-eight of his henchmen were indicted by a Federal grand jury today on 5,000 charges of violation of the prohibition laws.

A recent conviction for contempt of the Federal court and an indictment on income tax evasion charges paved the way for the Government's challenge of Capone's gigantic syndicate to make and market beer for the Chicago metropolitan area.

The Federal indictment charged Capone and his allies with manufacturing and transporting beer continuously since the National prohibition law became effective in 1920.

Kent's
5 of Them at Factory Prices

$69.50
All-electric, with dynamic speaker and screen-grid tubes.
$5.00 Places One in Your Home
KENT'S
641 Yates St. E 6013

TO REBUILD CHURCH

VANCOUVER, June 12.—The Dominion Construction Company has been awarded contract for reconstruction of First Baptist Church, Nelson and Burrard Streets, which was damaged by fire early this year. The cost will be approximately $50,000.

THE SPECIALISTS
AUTO ELECTRICIANS
Generator, Starting Motors and Magnetos Overhauled. Genuine Parts Used
BOULTBEE, LTD.
E 8432 Yates at Cook

W. & J. WILSON
Men's and Boys' Clothes
Established 1862
1217 Government Street Phone G 5013

DAVE FYVIE
Has always considered quality rather than price should be the keynote to clothes economy. Longer wear and better appearance.
PRICES FROM $55.00
FYVIE BROS.
817 Govt. St. "The Tailors" Phone E 1622

VICTORIA RIDER SETS NEW MARK IN WINNING CLASSIC CYCLING RACE

Continued From Page 10

conditions no political meeting would draw such a great assembly." He praised the youngsters for their brilliant showing in the various classes and referred to the great factor sport was in helping to make citizens which a country is proud of. He gave the youngsters a cheery word and a warm handshake in presenting the awards. The Premier was given great applause on ascending the truck from which he presented the prizes, and upon concluding.

CROWD GATHERS EARLY

Long before the appointed hour for the first class to get off, the crowd started to gather, and by 7:30 o'clock Quadra Street was thronged with eager spectators. Hundreds of cars were parked along Hillside Avenue and around the route at vantage points thousands assembled and cheered the riders on their way.

At the starting point the Firemen's Band, under Bandmaster Al Prescott, played a number of popular numbers which enlivened the colorful event. Probably one of the outstanding features of the event was the enthusiasm of the children. Youngsters were everywhere around the course and at the starting point climbed signboards, trees, telephone poles or anything else that would give them a better view of the race.

EXCELLENT POLICING

Too much cannot be said about the fine work of the Victoria, Saanich and Provincial police forces in handling the crowd and keeping the course clear. Motor cycle officers headed all the five classes and their work in keeping the route clear of any danger was highly commendable. Not the slightest kind of an accident marred the race, and the great credit goes to the uniformed patrolmen.

The Colonist is also indebted to Premier Tolmie and the officials; the Y.M.C.A., for the use of dressing-rooms and pool; A. H. Cowlishaw, manager of the Crystal Garden, who gave the riders the free use of the swimming pool following the race; the Firemen's Band, for its spendid music; C. A. Goodwin's grocery store, and the Saanich Health Centre, for the use of telephones; Dowell's Cartage & Storage Company and Scott & Peden, for the use of their trucks; Dick "Pop" Shanks for the use of his motor cycle, and Thomas Plimley Motor Co. for the use of a car in distributing the programmes around the course.

"Jackie" May Is Seriously Hurt In Auto Smash

CHICAGO, June 12 (AP).—"Jackie" May, left-handed pitcher for the Chicago Cubs, was taken unconscious to a hospital tonight, suffering from injuries received in an automobile accident on the near North Side. May came to the Cubs from the Cincinnati Reds this Spring.

CHANCELLOR NOW FACING HIS CRISIS

Continued from Page 1

Populists bargained for and they have been left in the air, unable to disavow their decision and yet unable to see a Cabinet without Bruening as Chancellor in the present international situation. In political circles it is therefore felt Bruening, together with President Von Hindenburg, must find some way to make it possible for the Populists to retrace their steps.

A BAD SESSION

In Berlin the Bourse had a bad session, both foreign and domestic investors throwing stocks on the market, while there appeared to be a shortage of dollar bank notes, causing the Bourse committee to issue cheques on New York cashable in bank notes within two weeks.

GRANT'S
"BEST PROCURABLE"
PURE SCOTCH WHISKY
RICHEST IN FINEST HIGHLAND MALT
Bottled and guaranteed by William Grant & Sons Limited Glenfiddich and Balvenie Glenlivet Distilleries, Dufftown & Glasgow, Scotland.
This advertisement is not published or displayed by the Liquor Control Board or the Government of British Columbia.

The Great Canadian Truck Value

NO matter what kind of hauling equipment a truck user needs—whether it's a light delivery or a big heavy duty model—Chevrolet dealers are ready to supply it.

Today's Chevrolet trucks are available in a wide choice of six-cylinder models. They are built in half-ton and 1½ ton capacities, in three different wheelbase lengths. There is a Chevrolet truck to meet the special needs of nearly every business—industrial or agricultural.

Every Chevrolet truck has a 50-horsepower, six-cylinder valve-in-head engine—giving 25% more power than any other motor in a low-priced truck. Each has an exceptionally large load capacity. Full-size bodies are supported by long springs and long, heavy frames. Leading Canadian business firms have found that Chevrolet six-cylinder trucks cost less to operate than any other trucks they have ever used.

You will find it well worth while to check over today's Chevrolet commercial line. Learn why more and more truck users are changing over to the great Canadian truck value.

Listen In . . "Canada on Parade" every Friday Night

FEATURES: Three wheelbase models—a 109-inch commercial chassis of half-ton capacity, and two 1½-ton trucks—one of 131-inch wheelbase and the other 157-inch. Features include: New dual rear wheels, with 30" x 5" 8-ply truck-type cord tires. Heavy rear axle. Special truck-type clutch with ten-inch disc. Fully enclosed 4-wheel brakes. Four-speed transmission. New, roomier, finer-looking cabs. 50-horsepower, 6-cylinder engine. Low prices and easy terms.

CHEVROLET 1½-TON CHASSIS WITH 131" WHEELBASE - - - - $675
(Dual wheel option, $50 extra)
1½-TON CHASSIS WITH 157" WHEELBASE, $730
(Dual wheels standard)
COMMERCIAL CHASSIS, $470
All prices f.o.b. factory, Oshawa. Taxes and special equipment extra.

CHEVROLET SIX-CYLINDER TRUCKS
CT72-36
A GENERAL MOTORS VALUE
THE MOTOR HOUSE
(VICTORIA) LIMITED
Yates St. at Vancouver St. Phone Empire 1107
If you live outside the city, you will find the Chevrolet dealer in your community listed under "General Motors" in the classified pages of your phone book.

RACES!
Colwood Track
300 Thoroughbreds
TODAY
AT 2:30 O'CLOCK
(Rain or Shine)
7 BIG EVENTS 7
General Admission - $1.25
(Including Paddock and Grandstand)
NOTE—Special transportation facilities from Vancouver Island Coach Line Depot, Broughton Street. 50 cents return.

Vancouver Island Coach Lines, Ltd.

"All Our Routes Are Scenic" "We Cover the Island"
Colwood Park RACES
Commencing Saturday, June 13

Coaches Leave Depot for Colwood Every Few Minutes After 1 P.M. and Return After Races Are Over
FARE, 50¢ RETURN
Depot—Broughton and Broad Phones Empire 1177 and 1178

Churches and Their World-Wide Work

Victoria College to Send Delegates to Student Conference

Distinguished Speakers Will Discuss Problems of Pacific Area at Bowen Island Next Week Under Auspices of Student Christian Movement

Professor E. S. Farr and three or four students of Victoria College are expected to attend the Pacific Area Conference of University and College Students, which will be held at Bowen Island, beginning next Monday and closing Sunday, June 21. This convention is of special interest in that it is the first time that representatives of the student bodies of the Orient and of this continent will meet to discuss matters peculiar to the Pacific area.

The conference is being promoted by the Student Christian Movement of Canada, the secretary of which, Rev. Harry Avison, of Toronto, who has been in town this week, obtained satisfactory financial support for the project as well as a good representation of students. The delegates from Victoria College are Gordon Thomson, ex-president of the local Student Christian Movement; Cyril Chave, and Yukio Takahashi. Additional delegates may accompany them.

SPEAKERS OF WEEK

The international and interracial character of the programme is shown in the speakers of the week. The most distinguished of the Chinese are T. Z. Koo, the brilliant leader of the Y.M.C.A. and Student Christian Movement among his fellow countrymen, and Dr. Kiang Kang-Hu, of the Chinese Department of McGill University, and formerly of Pekin and Shanghai Universities. Dr. Hu is author of scholarly works in Chinese, Japanese and English, and assisted in the framing of the constitution of the Republic of China.

The long list of speakers also includes Mr. Okino, a Japanese author; Professor F. H. Soward, of the University of British Columbia; Dr. John Mackay, of Manitoba College, Winnipeg; Dr. Norman Chalmers, of Reed College, Portland, Ore., and Frances T. Miller, of Yale University, successor of Dr. John R. Mott as chairman of the World Student Federation. Miss Gertrude Rutherford, the Student Christian Movement secretary, of Toronto, who will give an address.

OBJECTIVE OF PARLEY

The object of the conference is "to promote understanding and to promote creative relationships among the peoples of the Pacific," towards which students may be expected to give leadership. Acting on the promoters' conviction that "understanding must be based on knowledge," information will be prominent in the programme. The religious basis of understanding will be stressed and definitely religious topics will be presented.

There will be a total attendance of about sixty picked students, thirty of them white and thirty Oriental, drawn from Western Canada, the Northwestern states and the Orient. Although not a large gathering, it is thought that it will be potential in promoting unification in the Pacific neighborhood.

Unable to Welcome General Assembly

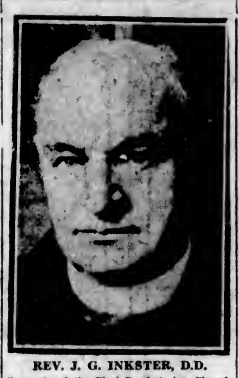

REV. J. G. INKSTER, D.D.

Formerly of the First Presbyterian Church here, was absent on a three months' leave of absence on account of ill-health when the Presbyterian Assembly met in his church, Knox Church, Toronto. His place was taken by Dr. Frank Baird, retiring Moderator. Dr. Inkster is recovering at a convalescent home near Toronto.

Emmanuel Baptist Church

Corner Fernwood and Gladstone
Rev. M. S. Richardson, M.A. Pastor
Mr. Fred Parfitt, Choir Leader
Miss M. Scowcroft, Organist
9:45 A.M.—Sunday School
11 A.M.
Sermon by Rev. N. M. McKinnon
7:30 P.M.—Sermon by the Pastor Rev. M. S. Richardson
Subject: "PETER'S SLEEP"
Strangers Will Find a Hearty Welcome

St. Barnabas' Church

Corner Cook Street and Caledonia Ave. (No. 3 Car)
FESTIVAL OF ST. BARNABAS
Sunday, June 14. Services
Holy Communion—8 A.M.
Sunday School—10:15 A.M.
Sung Eucharist—11 A.M.
Festal Evensong—7:30 P.M. Special Preacher, REV. A. M. ACHESON LYLE
Rev. N. E. Smith, B.A., Rector
Summer Fete, June 17, 3 to 6 P.M., in the Church Grounds

Dr. Parkes Cadman, Radio Preacher, to Spend Day in City

MR. S. Parkes Cadman, the famous radio preacher, will spend several days on the Coast in the latter part of July on preaching engagements, and during that time will visit a relative at Gordon Head for a day. Efforts have been made, but without success, to obtain this distinguished visitor for a public meeting here.

The noted Brooklyn divine will be in attendance upon the National Council of Congregational Churches, which meets in Seattle June 25-July 3, and will preach in the First Church, Tacoma, on the evening of Sunday, June 28. He will also be the speaker at the laying of the corner stone on July 1 of the new St. Andrew's-Wesley Church, Vancouver, of which Dr. Brewing is minister. His Sunday engagement on July 3 will be in Calgary.

Metropolitan United Church

Corner Pandora Avenue and Quadra Street
Rev. C. T. Scott, D.D., Interim Pastor; Fred J. Robins, Director of Young People's Work; Edward Parsons, Organist; Frederic King, Choir Leader
Sunday School, 9:45 A.M.; Class Meeting, Adult Bible Class, 10 A.M.
11 A.M.—"THE CHRISTIAN'S POSSESSIONS"—REV. DR. SCOTT
Anthem, "Worship the Lord" (Galbraith)
Solo, "Jesus Only" (Rotoli), Miss Kate Frances Ede
7:30 P.M.—"CHRIST'S REFUSALS"—REV. DR. SCOTT
Anthem, "Saviour Abide With Us" (Hanforth); Solo, Miss Dorothy Parsons
Duet, "Come Unto Me and Rest" (Campana), Messrs. Paul and Ivan Green
Monday—W.M.S. Meeting, 3 P.M.; Y.P. Executive Meeting, 8 P.M.
Wednesday, 8 P.M.—Midweek Service

CENTRAL BAPTIST

Pandora Avenue (Between Blanshard and Quadra). Pastor: J. B. Rowell
We Preach Christ Crucified, Crowned and Coming
Sunday School and Bible Classes at 9:45 a.m.
Morning Worship at 11—"THE SECURITY OF THE JUSTIFIED" (Being Expositions in the Epistle to the Romans)
Evening Gospel Service at 7:30 (Song Service at 7:15)
"THE CHALLENGE OF THE END TIME, BURIED IN DEPRESSION OR MIGHTY IN GOD"
A Vital Message to Christians. Pray That These Services May Be Held in the Realization of the Mighty Power of God

NEW THOUGHT TEMPLE

720½ FORT STREET
Mrs. C. C. Warn, Pianist; Thomas Kelway, Tenor
11 A.M.—"THE ARTISTRY OF THOUGHT"
7:30 P.M.—"THE PRESENCE OF THE WORLD-TEACHER"
Solo, "The Soft Southern Breeze" (Joseph Barnby)
Sunday School, 11 A.M.—Mrs. L. C. Kenworthy, Superintendent
Tuesday, 8 P.M.—Beginning: "Krishnamurti" Lectures
Vital Lessons in Liberation and the Artistry of Life
Thursday, 8 P.M.—"The Quimby Manuscripts"
LIONEL C. KENWORTHY, Speaker

Progressive Thought Temple

925 Pandora Avenue
DR. A. F. BARTON Will Speak at 7:30 P.M. Subject
"THE PSYCHOLOGICAL ASPECT OF JOSEPH'S COAT OF MANY COLORS"
Tuesday, 8 P.M.—A Health Lecture on "BRAN: ITS USE AND ABUSE"
All Are Welcome — Freewill Offering
Garden Party Will Be Held at the Home of Dr. A. F. Barton, 51 Gorge Road West, Wednesday, at 2:30 P.M.

BRITISH-ISRAEL ASSOCIATION

GORDON BLOCK, 739 YATES STREET
TUESDAY, JUNE 16, AT 8 P.M.
A Lecture Will Be Delivered by MR. W. H. BLACKALLER. Subject "The Prophet Ezekiel Provides a Solution for the Empire's Problems"
A Lending Library for the Use of Members
Visitors Are Welcome
A Lecture Over CKWX From Vancouver, Sunday, at 5:30 P.M.

BRITISH ISRAEL

An Address Will Be Given by Mrs. S. H. BRAKE on
"BRITAIN AND THE LEAGUE"
Monday, June 15, 8 P.M., in Alexandra Club, Campbell Bldg., Fort St. All Welcome

TREATS MIRACLE OF HEALED HAND

Canon Chadwick's Sermon Is Taken From St. Mark's—Rev. Alan Gardiner in Evening

Tomorrow's services at St. John's Church will consist of holy communion at 8 o'clock, morning prayer at 11 and evensong at 7:30. The rector, Rev. Canon Chadwick, will continue his series of sermons on "Studies in the Life of Jesus" at the 11 o'clock service. The series of Sunday morning sermons is being based on the Gospel of St. Mark, from which the morning Scripture lessons are derived during the midsummer months. The subject for tomorrow will be "Restoring the Stone Mason's Hand," a miracle that marked one of the great crises in the career of Christ.

Rev. Alan Gardiner, M.A., B.D., will be the preacher at the evening service.

The Sunday school and A.Y.P.A. Bible class will meet at 10 o'clock, when an address will be given by Deaconess Margaret Robinson.

"God, Preserver" To Be Christian Science Theme

First Church of Christ, Scientist, Victoria, will have the subject "God the Preserver of Man" for its lesson-sermon on Sunday, with the following golden text from Psalm cxxi, 8: "The Lord shall preserve thy going out and thy coming in from this time forth, and even for evermore." Sunday services are held at 11 and 7:30 o'clock. Wednesday evening services, which include testimonies of healing, are held at 8 o'clock.

What Today Means

"GEMINI"

If June 13 is your birthday, the best hours for you on this date are from 10:45 a.m. to 1:15 p.m. and from 4 p.m. to 6 p.m. The danger hours are from 2 p.m. to 3:45 p.m. and from 7 p.m. to 8:30 p.m.

The astrological signs of June 13 indicate that much self-control will be needed to get through the day with anything like justice to yourself or to others. Everything will be at sixes and sevens, and nothing, apparently, will go as you wish. Avoid change, new enterprise, and all risk!

A child born on this June 13 will at a very early age display those characteristics which will distinguish it when matured. It will be tenacious, rather inconsiderate of others, and guided principally by its own wants and desires. It will travel extensively and not crave for a home.

Born on June 13, you are the despair of those near and dear to you. Lumbering through life, you always do what no one expects you to do, and say many things that should, conventionally, be left unsaid. With it all, however, you are not malicious, nor are you stupid. You have a heart of gold, responsive and tender; your sympathies are easily aroused, and your generosity quickly awakened. You, too, possess a vast store of learning, as your habits have always been studious, while your memory is a retentive one. Why, then, do you so often put your foot in it? Because of an utter inability to think quickly or to act judically.

In order to achieve success in any career, you must choose one where your originality can have full play, and which will not bring you into individual contact with the public, always slow to recognize ability which is not allied with conventionalism.

The Fates, according to your horoscope, have in store for you a very felicitious marriage, as your mate will be able to smooth out the difficulties that your lack of gumption may have caused, in addition to sharing with you the happiness that springs from two hearts beating as one.

Futuristic clocks just introduced in London have lines for figures and two acute angles in plain metal for the hands.

Europeans have nicknamed Captain Frank B. Hawks, the speedy American airman, "the human bullet."

SPREAD OF BIBLE TO BE DISCUSSED

Rev. N. Harkness and Ald. W. T. Straith to Speak at Meeting of Bible Society

The annual meeting of the Victoria branch of the British and Foreign Bible Society will be held in St. Andrew's Church on Wednesday evening next, commencing at 8 o'clock. The speakers will be Rev. Nelson Harkness, Vancouver, and Alderman W. T. Straith.

A number of the congregations are merging their midweek service with the meeting in St. Andrew's Church so as to permit their people to attend. The local officials are hopeful that a very representative gathering will greet the speakers. The work of the British and Foreign Bible Society, which prints the Scriptures in 630 languages, is such as to command the interest of all citizens.

The music will be in charge of Jesse Longfield, and the chair will be taken by Dean Quainton, local president of the society. The election of officers will take place at the close of the regular meeting. A meeting of the executive committee will be held in the Y.M.C.A. on Wednesday afternoon at 5 o'clock.

Baptists to Exchange at Morning Hour

The local Baptist ministers are exchanging pulpits at the morning service. The following is the list of services:

First Church—11 a.m., Rev. M. S. Richardson; solo, Mrs. A. W. Stokes. 7:30 p.m., Rev. G. A. Reynolds, "Quit Ye Like Men, Be Strong"; solo, Miss Verna Middleton, "My Task."

Emmanuel—11 a.m., Rev. F. W. McKinnon. 7:30 p.m., the pastor, Rev. M. S. Richardson.

Douglas Street—11 a.m., Rev. G. A. Reynolds. 7:30 p.m., the pastor, Rev. F. W. McKinnon, "My Relationship to God."

GUESTS INVITED TO LORD'S TABLE

Saerament Will Be Dispensed at St. Andrew's Church Sunday—Rev. H. P. S. Luttrell to Preach

The sacrament of the Lord's Supper will be dispensed at St. Andrew's Presbyterian Church tomorrow at both morning and evening services. Visitors to the city, members of other churches, are cordially invited to share with the congregation the privileges of the Lord's table.

The minister, Rev. H. P. S. Luttrell, B.A., who will officiate at both services, will preach in the morning on "The Christ You Cannot Hide" (Mark vii, 24), and in the evening on "The Christ You Can Understand" (Mark vii, 14).

"BRITAIN AND THE LEAGUE" IS TOPIC OF E. E. RICHARDS

An address on "Britain and the League" will be given by Mrs. S. H. Brake at the British-Israel meeting on Monday, June 15, at 8 o'clock, in the Alexandra Club auditorium, Campbell Building, Fort Street. This discourse promises to be of a highly interesting character and likely to promote considerable thought on the question.

Tomorrow's Services in City and District

James Bay United—Rev. W. R. Brown. Flower Sunday services at 11 and 7:30 o'clock. Sermon, "God and the Flowers." Children's story, "Weeds Among the Roses." Solo, Mrs. E. H. Baker. Duet, W. I. Land and S. Honeychurch.

Fairfield United—Rev. Hugh Nixon. 11 a.m., "The Weakness and Greatness of Saint Augustine." Solo, Miss Grace Platt; anthem, choir. 7:30 p.m., "Assured Safety." Solo, Frank Rowley; men's chorus.

St. Aidan's United Church—Rev. H. J. Armitage, B.D. 11 a.m., "What Shall a Man Believe?" 7:30 p.m., "The Heavenly Vision." Music by choir at both services.

Oak Bay United—Rev. W. A. Guy, B.A. 11 a.m., "The Danger of Looking Backward." 7:30 p.m., Rev. W. M. Scott.

Wilkinson Road United—Rev. J. C. Switzer, B.A. Morning, "The National Value of Missions." Evening, "World Power or Sunset—Which?"

Garden City United—Rev. J. C. Switzer, B.A. 10 a.m., Public Worship; anthem, "I Will Arise." 11 a.m., Church School.

Victoria West United—Rev. A. M. Sanford. 11 a.m., "Why the Minister Changed His Message." 12:15, Sunday School. 7:30 p.m., "The Man Who Dug Wells," in a series on "Notable Bible Men."

St. Paul's Naval and Military Garrison Church, Esquimalt—Rev. P. C. Chapman, B.A. 8 a.m., Holy Communion. 10:30 a.m., Matins and naval parade. 7 p.m., Evensong.

St. Martin's-in-the-Fields, Obed Avenue—Rev. Canon H. W. G. Stocken. 10 a.m., Sunday School. 11 a.m., Matins; preacher, Canon Stocken.

St. Saviour's—Rev. Alan Gardiner, M.A., B.D. 8 a.m., Holy Communion. 10 a.m., Sunday School and address. 11 a.m., Matins; sermon, "Excuses—Are They Valid?"

St. Mark's, Cloverdale—Rev. O. L. Jull. 8 a.m., Holy Communion. 11 a.m., Matins; sermon, "The Woman That Was a Sinner." 7 p.m., Evensong; sermon, "Christ's Attitude Towards Wealth."

St. Luke's, Cedar Hill—Second Sunday after Trinity. 9:50 a.m., Sunday School. 11 a.m., Holy Communion (choral) and sermon. 7:30 p.m., Evensong and sermon. Rector, Rev. S. Ryall.

Gorge Presbyterian Church, Tillicum Road—9:45 a.m., Sunday School. 11 a.m., Communion service, conducted by Rev. Chas. Thomson. Soloist, Miss Freda Hall, of Prince Albert. 7:30 p.m., A. C. R. Portway.

Erskine Presbyterian Church, Harriet Road and Lurline—11 a.m., Sunday School. 7 p.m., Communion service, conducted by Rev. Chas. Thomson.

Knox Presbyterian—Rev. J. S. Patterson. 11 a.m., "The Superlative Ascription of Praise"; anthem, "Awake, Glad Soul, Awake." 7:30 p.m., "The Doom of Nineveh"; anthem, "Thy Will Is Best"; solo, Miss Dorothy Parsons, "Power and Love (Gounod).

St. Paul's Presbyterian, Victoria West—Rev. G. F. Cox. 11 a.m., sermon, "The Buried Talent That Arose to Judgment." 7:30 p.m., Evening sermon, "Facing Life With Christ." Church reached by No. 5 car.

Gospel Open-Air Meeting—Held at Beacon Hill Park at 3:30 o'clock, near the Kiwanis swimming pool.

To Head Ministerial Body in Victoria

REV. W. R. BROWN,

Pastor of James Bay and Esquimalt United Churches, who has been secretary of the local ministerial group for the past year, and was elected president last week.

FAMOUS ANTHEM TO BE RENDERED

Three Solos Will Be Given at Christ Church Cathedral—Dean Quainton Will Be Preacher

At the morning service at Christ Church Cathedral on Sunday, Purcell's famous anthem, "Rejoice in the Lord," will be sung. It is usually referred to as the "Bell Anthem" on account of the bell theme in the opening symphony for the organ. The extensive sections for three solo voices will be sung by Miss N. Jones, L. Jones and T. Dunn. The organ voluntaries for the day will include Parry's Choral Prelude on the Old 104th and Standforth's Prelude in D minor.

Holy Communion will be celebrated at 8 and 9:30 o'clock on Sunday morning, Matins at 11 and Evensong at 7:30. The Very Rev. C. S. Quainton will preach at both the morning and evening services.

Matins will be said daily at 9:30 o'clock and Evensong daily at 5:15 during the week, together with a celebration of Holy Communion on Thursday morning at 8 o'clock.

States Empire's Solution Given By Ancient Seer

W. H. Blackaller will, on Tuesday at 8 o'clock, take for his subject "The Prophet Ezekiel Provides a Solution for the Empire's Problems," at the Gordon Block, 739 Yates Street, Victoria Branch, British-Israel Federation of Canada.

GOD'S PROMISE TO MAN IS SUBJECT

On Sunday morning at 11 o'clock at the Unity Centre, 739 Yates Street, Mrs. Gordon Grant will speak on "God's Promise to Man." The children will sing "A Light Along the Way." S. Bazett will speak at 7:30 on "Prosperity and How to Attain It." Answers will be given to questions sent in.

On Tuesday at 3 o'clock the rest and healing hour will be held. On Thursday at 4 the musical meditation and healing service, and at 7:45 the study class. The noon prosperity service will be held daily for fifteen minutes.

DR. SCOTT TALKS ON POSSESSIONS

Metropolitan Evening Topic to Be "Christ's Refusals"—Choir Will Render Good Music

On Sunday morning Dr. Scott's message to the congregation of Metropolitan Church will be "Christian Possessions." At the evening service he will deal with "Christ's Refusals."

The morning anthem by the choir will be Galbraith's "Worship the Lord." Miss Kate Frances Ede will sing "Jesus Only," by Rotoli. At the evening service Miss Dorothy Parsons will take the solo in the anthem, "Saviour, Abide With Us," by Hanforth. Messrs. Paul and Ivan Green will sing Campana's "Come Unto Me and Rest."

A busy week faces the organizations of Metropolitan, with the Women's Missionary Society meeting at 3 o'clock and the Young People's executive at 8 on Monday. On Thursday the Sunday school executive will discuss their Summer programme, and on Saturday next the junior department of the Sunday school will hold its picnic at Mount Douglas Park, leaving the church at 2 o'clock.

Coming Camps and Conventions

The delightful Maple Lawn Camp at Sooke will be occupied July 27 to August 6 by C.G.I.T. and Sunday school girls, under the auspices of the Religious Education Council. The camp is for girls from thirteen to seventeen years of age. The director is Miss Clara Maxwell and the registrar is Miss Gene McLeod, Y.W.C.A., Victoria.

Theologians of the Pacific Coast assemble this year in Seattle on July 7 to 10 in the First Methodist Church. This is a long established yearly conference, in which ministers of British Columbia and the Northwest States spend three days in what is described as a "miniature university of education and inspiration." Rev. Dr. L. O. Baird, of Seattle, is president, and Rev. J. R. Robertson, of Vancouver, is secretary-treasurer. Dean Quainton is an honorary president.

The founding of the first Christian Endeavor Society in Portland, Me., fifty years ago, will be celebrated on this continent at San Francisco, July 11-16. International C.E. conventions are held every two years with a registered strength of 10,000 to 15,000 delegates. Rev. Dr. A. Poling, international president, will deliver the keynote address, and Mrs. Francis E. Clark, widow of the founder, will be present as honorary delegate and speaker.

BOTH MINISTERS AT FIRST UNITED

Rev. Bruce Gray to Give Last Sermon Before Vacation—Dr. Wilson on "Forsaken Village"

Previous to leaving for his Summer vacation, Rev. Bruce G. Gray will take the morning service in First United Church, when his subject will be "Linked With the Eternal."

The evening srevice will be taken by Rev. W. G. Wilson, D.D., who will preach on "The Forsaken Village."

There will be special music at both services by the choir.

Bible Literal or Symbolical? Topic On Sunday Night

The usual weekly services will be held in the Spiritualist Temple, 1414 Douglas Street, Sunday at 7:30 o'clock, when Mr. Fraser will take for his subject, "Must We Take the Bible Literally or Symbolically?" and during his discourse he will discuss the big controversy now going on in Tennessee, at the Southern University. After the lecture there will be the usual messages by Mrs. McDermott.

Church Briefs

Word has just been received that the Rt. Rev. H. W. K. Mowll, D.D., Bishop of Western China, will address a public meeting in the Memorial Hall, 912 Vancouver Street, on Tuesday, June 23, at 8 o'clock. The bishop has recently returned from China and will no doubt speak on recent conditions in that country.

Rev. Donald MacGillivray, D.D., who died recently in London, after forty-three years spent in China as missionary and editor, was well-known on the Coast, where he had relatives in Vancouver and Nanaimo. He was a representative of the Presbyterian Church, and later of the United Church on the Christian Literature Society of China. Dr. and Mrs. MacGillivray superintended the translation into Chinese of more than 100 volumes, among them a number of large works like the Hastings Bible Dictionary.

Rev. J. B. and Mrs. Rowell are delegates to the Convention of Regular Baptist Churches of British Columbia, which will be held in Mount Pleasant Baptist Church, Vancouver, June 15 to 18. They will be accompanied by Arthur Coombs and Cecil Barner, the latter speaking at the Young People's rally Monday evening. The convention president is C. M. Ladd; the treasurer is Rev. A. A. McLeod, and the secretary is Rev. A. A. Boutel. Rev. J. B. Rowell is a member of the executive.

CHINA INLAND MISSION

The monthly afternoon meeting on behalf of the China Inland Mission will be held in the Y.W.C.A. on Tuesday, June 16, at 2:45 o'clock.

United Church Head Reviews Position at Close of Six Years

SYDNEY, N.S., June 12 (CP).—Completion on June 10 of six years of church union finds the United Church of Canada substantially stronger in membership than in 1925, more vigorous in missionary effort at home and abroad and less conscious of the differing strands of tradition in its constitution, said a statement issued by Rev. Dr. E. H. Oliver, the Moderator, before leaving North Sydney for Newfoundland, with Rev. Dr. R. B. Cochrane, secretary of the Home Mission Board, to attend the annual Newfoundland conference of the United Church.

"The United Church is increasingly aware of the oneness of its task and life, East and West," continued the statement, "and more committed than ever to the principle of union between the branches of Christ's Church. Our sixth birthday finds us prepared at any time to co-operate in Christian effort and to confer in Christian policy with any other evangelical church in Canada for the building up of Christ's Kingdom in this Dominion. Union has been for us a vital experience of the good leading of God."

The Moderator declared even the most sanguine advocate of union could not have anticipated the progress that had actually been accomplished, for since 1925 the membership had increased from 600,522 to 662,253. In the same period no less than 153,501 persons were received into the church on profession of faith, and of these 26,271 were received last year.

"Since 1925 it has raised 718 fields to self-support and opened up 429 new missions on the frontier. In spite of the depression, last year's giving surpassed those of the previous year. The hearts of the people in the East and West have been strangely warmed towards each other. The eagerness to help workers in the dried-out areas of the prairies has awakened a deep gratitude."

The statement said in conclusion: "The most inspiring feature of the movement is the deep seriousness and wistfulness of the membership of the church. It looks as though a Kingdom of God movement is at hand here as in the Orient. The church is girding itself to its main business of making Jesus Christ supreme in life, in all its relationships."

To Lecture on Joseph's Coat Of Many Colors

Dr. A. F. Barton will speak at the Progressive Thought Temple, 935 Pandora Avenue, on Sunday at 7:30 o'clock. Dr. Barton will take for his subject "Joseph's Coat of Many Colors," to be dealt with psychologically.

The subject for the health lecture on Tuesday will be "Bran, Its Use and Abuse." Diagnosis from the eyes will take place after the meeting.

SPECIAL PRAYER TO BE OFFERED

Cenutral Baptist Pastor Appeals for Intercession—Continues Exposition of Romans

The pastor of the Central Baptist Church, Rev. J. B. Rowell, is asking for special prayer that the services tomorrow may be held in the relization of the mighty power of God. Tomorrow evening Mr. Rowell will give another vital message for Christians, entitled "The Challenge of the End Time, Buried in Depression or Mighty in God; Where Will Jesus Find You?" In the morning the pastor will continue his expositions in the Epistle to the Romans, speaking on "The Security of the Justified."

The Sunday school and Bible classes meet at 9:45 o'clock; the prayer meeting on Thursday at 8, and the B.Y.P.U. on Friday at 8 o'clock.

TO LECTURE ON KRISHNAMURTI

"The Artistry of Thought" is to be the theme of the Rev. Lionel Kenworthy's address at the New Thought Temple, 720½ Fort Street, on Sunday morning. In the evening at 7:30 "The Presence of the World Teacher" will be the subject. Thomas Kelway, tenor, will be the soloist and will sing "The Soft Southern Breeze," by Joseph Barnby. The Sunday school will meet at 11 o'clock under the direction of Mrs. Kenworthy. On Tuesday at 8 Mr. Kenworthy will begin a new series of lectures on the remarkable teaching of Krishnamurti. These lectures will deal with liberation and the artistry of life. On Thursday at 8 o'clock the Quimby Manuscripts will be discussed.

CITIZENSHIP IS TEMPLE SUBJECT

Rev. Dr. Clem Davies Will Speak Sunday Night on "New Thought in Politics"

The Remembrance Day of the Woman's Benefit Association of this city will be recognized at the morning service of the Victoria City Temple, when Dr. Davies will speak to his own congregation and the delegates present, on the subject of "Women and Fraternalism." Professor Gaze is also expected in the city, making a special trip over from Vancouver to speak at the morning service following Dr. Davies' remarks.

At the evening service Dr. Davies will speak on "New Thought in Politics," in which he will give a vigorous message on conditions facing the citizenship of British Columbia. The music for the morning service will be Jackson's "Te Deum," and at night George Gray, baritone, will sing. Temple Choir's anthem will be "While the Earth Remaineth."

First Church of Christ, Scientist

Chambers and Pandora Avenue
This Church Is a Branch of the Mother Church
The First Church of Christ, Scientist, in Boston, Massachusetts
Sunday Services, 11 A.M. and 7:30 P.M.
Subject:
"GOD, THE PRESERVER OF MAN"
Sunday School, 9:45 and 11 A.M.
Testimonial Meeting, Wednesday, at 8 P.M.
Reading-Room and Lending Library 512 Sayward Building
All Are Welcome

UNITY CENTRE

739 Yates Street
MRS. GORDON GRANT, Speaker at 11 A.M. Subject, "God's Promise to Man"
7:30 P.M.—Mr. C. Bazett, Speaker. Subject, "Prosperity and How to Attain It"
Sunday School Meets at 11 A.M. Mr. H. Pratt, Superintendant
Tuesday, at 3 o'Clock—Study Class and Healing Service
Thursday, at 4 P.M.—Meditation and Healing. Musical
Thursday, at 7:45—A Study Class Subject: "Nonresistance"
A Prosperity Class Is Held at Noon Every Day

Spiritualist Temple

1414 Douglas Street
Sunday, 7:30 P.M.—Mr. W. C. Fraser Subject: "MUST WE TAKE THE BIBLE LITERALLY OR SYMBOLICALLY?"
Messages—Mrs. McDermott
Monday, 7:30 P.M.—Refreshments; Readings—Mrs. McDermott and Others

FIRST UNITED CHURCH

(Formerly First Presbyterian Church), Cor. Balmoral Road and Quadra Street
Minister, Rev. W. G. Wilson, M.A., D.D.
Assistant Minister, Rev. Bruce G. Gray — Precentor, W. C. Pyfe
Sunday Services
Morning, 11 oClock—Rev. Bruce G. Gray Will Preach
Evening, 7:30 o'Clock—Dr. W. G. Wilson Will Preach
Sunday School
9:45 A.M.—Intermediates and Seniors and Classes for Young People
11 A.M.—Beginners, Primaries and Juniors
Morning Music
Anthem, "King of Kings" (Shelley); Duettists, Mrs. W. H. Wilson and Miss May Simpson
Evening Music
Ladies' Chorus, "List! The Cherubic Host" (Gaul); Obbligato Solo, Mr. James Petrie
Anthem, "Blessed Be the God and Father" (Wesley)
Soloists, Miss Marjorie Watson and F. J. Mitchell

11 A.M.
W.B.A. "REMEMBRANCE"
DR. DAVIES
Also
Prof. Harry Gaze
On Flying Visit From Vancouver
Jackson's "Te Deum"
7:30 P.M.—DR. DAVIES on
"New Thought in Politics"
Anthem, "While the Earth Remaineth"
GEORGE GRAY, Baritone
ROYAL VICTORIA

At the Playhouses

PLAYHOUSE THEATRE When three country damsels come to Chicago together in search of romance, something is bound to happen. This is the situation in "Three Girls Lost," the current attraction at the Playhouse Theatre, with Loretta Young, Joyce Compton and Joan Marsh in the triple title roles and John Wayne and Lew Ayres in the chief masculine parts. Sidney Lanfield directed the picture.

COLUMBIA THEATRE While the company filming "River's End," the Warner Bros. and Vitaphone outdoor feature picture, which closes today at the Columbia Theatre, with Charles Bickford in the leading role, were in the North, the heavy Mounted Police uniforms and furs they wore over them were comfortable and convenient. When it came to making the close-up scenes under the microphones in the Hollywood studio the same clothing rendered them a bit excitable.

CAPITOL THEATRE "It isn't the start—it's the finish," says the proverb, and Frances Dade, screen actress, enthusiastically subscribes to the sentiment. After three more years on the stage, however, she again took up screen work in the role opposite Ronald Colman in "Raffles," and is now to be seen at the Capitol Theatre, last times today, in "Seed," the sensational story by Charles G. Norris.

AMUSEMENTS

On the Screen

Capitol—"Seed," co-starring Lois Wilson and John Boles.
Coliseum—Jack Oakie in "The Dude Ranch."
Columbia—"The River's End," with Charles Bickford.
Dominion—Warner Oland in "Charlie Chan Carries On."
Playhouse—"Three Girls Lost," starring Loretta Young.

DOMINION
STARTS TODAY
USUAL PRICES

. . . Out of the pages of The Saturday Evening Post, comes the thrilling characters of EARL DERR BIGGERS' greatest mystery thriller . . .

Enough thrills to give you shivers—
Enough romance to make you envious—

Comedy Special Bigger and Better

"IN THE ROUGH"
Another of the Interesting Johnny Farrell Golfing Series.

CARTOON and NEWS

CAPITOL
LAST TIMES TODAY
CHAS. G. NORRISS'
Widely Discussed Novel, Now in Its Tenth Edition
"SEED"
Darlingly and Convincingly Portrayed by a Stellar Cast, Including
JOHN BOLES
GENEVIEVE TOBIN and LOIS WILSON
Seed Is Life! It's You!
Comedy Special
'Frozen Faces'
CAPITOL SOUND NEWS
Bargain Matinee Daily 15 Noon
Adults 25c; Children 10c
MATINEE 35c EVENING 50c

Curwood's Story of the Canadian North Country
River's End
With Charles Bickford, Evelyn Knapp
Also RIN-TIN-TIN in
"The Lone Defender"
Mat., 20c; Eve., 25c; Children, 10c
COLUMBIA
Coming Monday
"CITY LIGHTS"—CHARLES CHAPLIN

Three moths hovered around the flame, one was burnt, another singed, and the third—
See
JOHN WAYNE **3** LORETTA YOUNG
Girls Lost
Why our modern maids leave home
Mats. 25c; Night, 25c-35c; Kiddies, 10c
Playhouse

Violet Fowkes' Dance Revue
TONIGHT, AT 8:30
Assisting artists: Thomas Dunn, baritone of original Dumbells; "Yorkie," ventriloquist; Percy Scott's Mandolin Orchestra.
COLISEUM THEATRE

COLISEUM
TODAY, MONDAY AND TUESDAY
"Wild and Woolly" Funsters Try to Impress Tenderfeet—Result—A Laugh-Riot!
"The Latest Fun Pastime"

With
JACK OAKIE
And Great Comedy Cast
EUGENE PALETTE
STUART IRWIN
MITZI GREEN
JUNE COLLIER

SEE AND HEAR JACK OAKIE AS THE ACTOR TURNED COWBOY. "DUDE RANCH"-ING IN THE RIB-ROCKING ROCKIES

A NONSTOP SCREAM

Also
TOM TERRISS
"The Vagabond Director"
In "The Ebony Shrine"
FOX NEWS
BOY FRIENDS
In "Ladies Last"

A Great Programme at Bargain Prices
MATS, 25¢ EVES., 35¢ AND 25¢
Children, All Times, 10¢ Phone Empire 9331

JACK OAKIE IN WESTERN FILM

"Dude Ranch," Now Showing at Coliseum, Is New Role for Popular Comedian

Jack Oakie goes western in "Dude Ranch," the tornado of mirth now playing at the Coliseum Theatre. In the picture the prince of joydom will be seen for the first time in a real cowboy "get-up."

But Jack isn't supposed to be the Richard Arlen type of two-fisted, sure-shooting horseman of the real Western pictures. He is supposed to be a member of a travelling troupe who are stranded near a "dude ranch" in the Rockies and who pose as real, red-blooded Western types to give the tenderfoot ranch guests a thrill."

The comedy effects from this situation are boundless and Mr. Oakie gets double laugh values out of all of them. He is supported by such able purveyors of fun as Eugene Pallette, Mitzi Green, Cecil Weston, Charles Sellon and Stuart Erwin.

Judge—"You treated the man most shamefully in the waiting-room and then came back and punched him again. Why was that?"

Accused: "The train was late, your honor."

BRITISH ACTORS IN MYSTERY FILM

Peter Gawthorne and John Rogers Appear at Dominion in "Charlie Chan Carries On"

Two British actors who made their initial screen appearances in minor roles in the first Charlie Chan story to reach the screen, "Behind That Curtain," again play in this second Fox picture about the brilliant Chinese detective, "Charlie Chan Carries On," now showing at the Dominion Theatre.

In the current offering, however, both men have much more important parts. Peter Gawthorne has the featured role of Inspector Duff of Scotland Yard, while John Rogers is seen as the evasive hotel servant, Martin, whose confession gives the police their first clue to the murderer.

Warner Oland, whose screen portrayals heretofore have always been highly heavy, turns over a new leaf to become the smiling but clever Charlie Chan.

Marguerite Churchill of "The Big Trail" fame and John Garrick, the hero of "Just Imagine," have the romantic leads, while the comedy honors go to Warren Hymer and Marjorie White.

MARY PICKFORD PLAYS CHORUS GIRL IN "KIKI"

"Kiki," Mary Pickford's latest United Artists picture, which comes to the Capitol Theatre, commencing Monday, for a three-day run, includes a sequence that caused the famous screen star much amusement. In the action, Kiki, who has been fired from the "Broadway Revue," to save her job, tells the manager that she has influential friends who want to back her in the show business, but she wants to make her own way. She thinks she is very eloquent. She loves her job and—her manager. But the manager says she will have to go.

Mary Pickford says: "Any actor that has been on the road as long as I was, has had plenty of experience in failing to convince managers. And they always sounded convincing to themselves. I think I will just convince the audience."

Tests in taking off and landing with autogiro machines from roofs in the heart of London are to be made shortly. The experts in charge are seeking a roof with a surface of about one hundred square yards to eliminate any possibility of risk should a strong wind arise while the tests are being made.

Just Roamin' Around

By TWO ROVERS

It is by no means new, but it is really true that variety is the spice of life, and that change is the order of the universe!

After some eight months of roamin' around, Rover and I are taking a wee bit holiday. It is not a holiday from working, or thinking, or writing, just just a rest from roamin' around, forced on us by a "dinged" complaint, and so it is sort of natural that our column should undertake to roam around in our place. Why not?

Rover is sore about it. I am not. That's where we differ! Rover says the darned column has no right to copy our former habit of roamin' around; he maintains that it's specific job was to stay put on page six. But I think it must have got jolly well sick of being more or less in the same spot for eight months, six days a week, and that, a change being as good as a rest, or as good as the rest of the blamed things that so aggravate us at times, it will do it a lot of good to wander about, unpaged, for a while, till it finally settles down to being staid and proper once more; staid, at least.

At any rate it has given us both an idea! (And that's more than we have been credited with, before). The idea may or may not be worth its salt, we shall see! It's this! "Let's have a sweepstake," says Rover, "to see who can prognosticate the exact position of the next day's 'Roverism', correctly, as to page; column; position in column, top, bottom or between; if all in one column, or run over; if long or short, and as many other equally foolish 'ifs' as you like, and the finder of the correct answer, in all particulars, including subject matter, if any, to be entitled to a free ride from the top of The Daily Colonist Tower to the outer edge of the stratosphere and return, on any night desired."

"But, Rover," I asked, "do you think we shall ever appear on the 'wants' advertisements, or on the comic strips, pages? For, if so, we should offer a special prize to the locator if he, or she, can foretell the article advertised or the point in the particular strip, we are closest to."

"At any rate, Master, we do have good fun trying to make out where we are! Let's go a'roamin'! Oh! I forgot! That blamed Mr. Lumbus is still hanging around! Well! Then let's go to the Brown Jug Drug Store!"

When business is all rotten
And the market gone to bits,
Copper down ten points and cotton
Giving all the brokers fits,
A change man needs to brighten
Up his lot; or near or far,
There's nothing man should frighten,
Though 'e dunno where 'e are!

When banks refuse you credit,
Or the stores disdain to sell
You goods you want, you said it,
"Without oof, life's much like—
Well!"
Remember! There are worse things
That can happen on this star,
If you're roamin' round and curse
things,
'Cos yer dunno where yer are!

And, when you are lost, be sure to advertise in the "Lost and Found" columns of The Daily Colonist, and someone may find you—yet!

A story of two men meeting on a busy street in a large town: "You remember that you sold me a horse last week?" said the cabman angrily to the horse dealer.

"Yes. What abount him?"

"He fell dead yesterday."

"Well I never!" said the dealer. "I told you he had some funny ways, but upon my word I never knew him to do that before."

Stock Bonus Approved

MONTREAL, June 12 (CP).—Shareholders of the Consolidated Mining & Smelting Company of Canada, Limited, at a special meeting here today gave their approval to the payment of the usual bonus of the company in stock instead of cash.

"Well, Mr. McGinnis," said the landlady, "I hope you had something you liked for breakfast this morning."

"Yes, indeed, Mrs. Irons," said the boarder, "I had a magnificent appetite."

Three Days Only, Commencing Monday
MARY PICKFORD
In the Fun Season's Funniest Picture
"KIKI" WITH **Reg. Denny**
A Glorious Entertainment Alive With Fast and Furious Fun, Romance and Surprises!
CAPITOL

How will this great Canadian undertaking help business throughout Canada?

It will benefit business generally by bringing practical aid to Canadian agriculture.

It will give farmers of Canada, in open competition with the rest of the world, their opportunity to demonstrate the quality of Canadian field crops.

Hence the World's Grain Exhibition and Conference—

REGINA. July 25 to Aug. 6, 1932

will still further stimulate a world-wide demand for Canadian wheat and other grain.

It will make Canada's agricultural opportunities evident to the world and help materially in maintaining the position of her agricultural products in the markets of the world.

Canadian farmers from coast to coast are putting forth every effort to insure that World Championships in 1932 will be won by Canadian-produced cereals.

Citizens of urban Canada have their part to do. Talk the World's Grain Exhibition and Conference. Plan to visit your farmer friends and relations, making the meeting place Regina; July 25—August 6, 1932. Encourage your overseas friends to visit you.

If you cannot attend the World's Grain Exhibition and Conference, take out a membership and thus secure a copy of "The Report of the Conference Proceedings." Place this where it will do good.

Show what you grow and share what you know.

For all further particulars, write the Secretary, World's Grain Exhibition and Conference, Imperial Bank Chambers, Regina, Canada.

CHAIRMAN NATIONAL COMMITTEE
HON. ROBERT WEIR
Minister of Agriculture for Canada

CHAIRMAN EXECUTIVE *and* FINANCE COMMITTEE
HON. W. C. BUCKLE
Minister of Agriculture for Saskatchewan

Radio Broadcastings

Saturday's Programme

CFCT, Victoria, B.C. (475.9m)

8:00 a.m.—"Good Morning."
8:15 a.m.—Timely Topics, Dr. Davies.
8:30 a.m.—Request music until noon.
12:00 noon—Half-hour programme.
6:00 p.m.—The Sunset Hour.
7:00 p.m.—Light and Popular Hour.
11:00 p.m.—Request dance programme.

CKWX, Vancouver, B.C. (410.7m)

4:30 p.m.—Recordings.
5:30 p.m.—Music.
6:00 p.m.—Borland programme.
6:30 p.m.—Studio programme.
7:15 p.m.—Uncle Jerry's Safety Club.
11:30 p.m.—"Land o' Dreams."
12:00 midnight—Saturday Night Feature.

NBC-KGO, San Francisco (379.5m; 790k)

8:30 a.m.—Cross-Cuts of the Day.
9:15 a.m.—The Lumberjacks.
9:30 a.m.—National Farm and Home Hour.
10:30 a.m.—Woman's Magazine of the Air.
11:30 a.m.—Organ Recital, Paul Carson.
12:00 noon—Piano Capers.
12:15 p.m.—Belmont Sweepstakes.
1:00 p.m.—Orchestra.
3:00 p.m.—Black and Gold Room Orchestra.
3:00 p.m.—Gene Austin, "The Good Scout of Radio."
3:15 p.m.—Laws That Safeguard Society.
3:30 p.m.—Marsy, the Steno, humorous sketch.
3:45 p.m.—Kremlin Art Quinatette.
4:00 p.m.—News Service.
4:15 p.m.—Bavarian Peasant Band.
4:30 p.m.—Pop Concerts.
5:00 p.m.—General Electric Hour.
5:30 p.m.—Over the Heather.
6:00 p.m.—Lucky Strike Orchestra.
7:00 p.m.—Amos 'n' Andy.
7:15 p.m.—Gilmore Circus.
7:15 p.m.—Cheer Leaders.
7:30 p.m.—Walter V. Ferner, 'cellist.
7:45 p.m.—Sperry Smiles.
8:00 p.m.—Bluebird Melodies.
8:30 p.m.—Loffner and Harris.
9:00 p.m.—Cotton Pickers.
9:30 p.m.—Associated Spotlight Revue.
11:00 p.m.—Dance Orchestra.

KJR, Seattle, Wash. (309.1m; 970k)

9:00 a.m.—Morning Devotionals.
9:15 a.m.—Gensva Brown, soprano.
9:30 a.m.—Organ Concert.
9:45 a.m.—Grant Merrill, piano.
10:00 a.m.—Robert Monsen, tenor.
10:15 a.m.—Olive Reynolds, blues.
10:30 a.m.—The Radio Boy Friends.
11:00 a.m.—Meadow Larks Orchestra.
11:45 a.m.—The Professor and His Dream Girl.
12:00 noon—World Book Man.
12:30 p.m.—Organ Concert.
1:00 p.m.—Marshall Sohl, tenor.
1:15 p.m.—Organ Concert.
1:30 p.m.—Daughters of American Revolution Talk.
1:45 p.m.—Robert Monsen, tenor.
2:00 p.m.—Mardi Gras.
3:00 p.m.—Uncle Frank.
4:00 p.m.—Metropolitan Hour.
5:00 p.m.—Robert Monsen, tenor.
5:15 p.m.—Aviation programme.
5:30 p.m.—Labor Talk.
5:50 p.m.—Garden Talk.
6:00 p.m.—The Red Tops.
6:15 p.m.—The Scorpion, serial play.
7:00 p.m.—Northwest Novelty Trio.
7:15 p.m.—Sports Review.
7:30 p.m.—The Blue Muddlers.
7:45 p.m.—Travel Talk.
8:00 p.m.—"Brita Stina."
8:15 p.m.—Headlines and By-Lines.
8:30 p.m.—Eighteen Feet of Harmony.
9:00 p.m.—Tucker's Everstate Band.
10:00 p.m.—Ken Stuart.
10:30 p.m.—Elmora Vincent, tenor; Mabel Mohrman, piano; Male Quartette.
11:00 p.m.—Dance Orchestra.
12:45 a.m.—Wrestling Bouts.
1:15 a.m.—Midnight Revellers.

KOMO, Seattle, Wash. (325.9m; 920k)

9:00 a.m.—The Health Man.
9:15 a.m.—N.B.C.
11:30 a.m.—Vocal Recital.
11:45 a.m.—Prudence Penny Talk.
12:00 noon—Orchestra and Tuneful Trio.
1:00 p.m.—The Lost Melody.
1:15 p.m.—Concert Orchestra.
2:00 p.m.—Variety Hour.
3:00 p.m.—Vocal Ensemble.
3:15 p.m.—N.B.C.
3:30 p.m.—Orchestra and Vocalists.
4:30 p.m.—Popular Orchestra.
5:00 to 11:00 p.m.—N.B.C.
11:10 p.m.—N.B.C.
12:00 midnight—Organ Recital.

KVI, Tacoma, Wash. (394.5m; 760k)

9:00 a.m.—C.B.S.
10:00 a.m.—Midmorning Melodies.
11:00 a.m.—C.B.S.
12:00 noon—Garden Talk.
12:15 p.m.—Walkathon.
12:30 to 5:30 p.m.—C.B.S.
5:30 p.m.—Dental Clinic of the Air.
4:00 p.m.—Recordings.
4:15 p.m.—Walkathon.
4:30 p.m.—C.B.S.
4:45 p.m.—Recordings.
5:00 to 7:15 p.m.—C.B.S.
7:15 p.m.—Arthur Pryor's Band.
7:30 p.m.—C.B.S.
7:45 p.m.—Studio programme.
8:00 p.m.—C.B.S.
9:00 p.m.—Merrymakers.
9:30 p.m.—Tom Gerun's Orchestra.
10:00 p.m.—Auditorium Orchestra.
10:30 p.m.—Walkathon.
11:00 p.m.—Question and Answer Man.
11:15 p.m.—Danee Orchestra.
12:00 midnight—Organ recital.

Sunday's Programme

CFCT, Victoria, B.C. (475.9m)

10:30 a.m.—The Watch Tower.
10:45 a.m.—Short programme.
11:00 a.m.—Request music until noon.
8:30 p.m.—"Sabbath Vespers."
7:00 p.m.—Sunday Evening Concert.
7:30 p.m.—Christ Church Cathedral.
9:00 p.m.—Thirty Minutes of Melody.
9:30 p.m.—"The Periscope Hour."

CKWX, Vancouver, B.C. (410.7m)

5:30 p.m.—British-Israel lecture.
9:00 p.m.—Home Gas Symphony.
10:00 p.m.—Organ recital.
11:00 p.m.—Capitol Theatre programme.

NBC-KGO (379.5m; 790k)

9:00 a.m.—Breakfast with Sperry.
9:00 a.m.—Gilbert and Sullivan Gems.
10:00 a.m.—Series of talks by Carveth Wells.
10:15 a.m.—The Caribbeans.
10:30 a.m.—Bible Stories.
10:30 a.m.—Yeast Foamers.
11:00 a.m.—The Friendly hour.
12:00 noon—National Sunday Forum.
12:00 noon—Dave Rosebrook and his band.
1:00 p.m.—Sabbath Reveries.
2:00 p.m.—The Vesabonds.
2:00 p.m.—The Catholic hour.
3:00 p.m.—Margie the Steno.
3:15 p.m.—Boswell Sisters.
3:30 p.m.—R.C.A. Victor programme.
4:00 p.m.—Enna Jettick Melodies.
4:00 p.m.—Piano Pictures.
4:15 p.m.—Blow the Man Down.
4:30 p.m.—Herbor Lights, sea drama.
5:00 p.m.—Bits of Melody.
5:00 p.m.—Heel Hugger Harmonies.
5:15 p.m.—Concert Jewels.
6:15 p.m.—The Coquettes.
6:30 p.m.—Salon orchestra.
8:45 p.m.—Sunday at Seth Parker's.
7:15 p.m.—Dance orchestra.
7:30 p.m.—Carnation Contented hour.
8:00 p.m.—Gunnar Johansen, pianist.
8:30 p.m.—Musical Moods.
9:00 p.m.—Chase & Sanborn programme.
9:30 p.m.—The Reader's Guide.
10:00 p.m.—Sunday night concert.
11:00 p.m.—Paul Carson, organist.

Columbia Broadcasting System

8:45 a.m.—French Trio.
9:30 a.m.—Gypsy Trail.
10:00 a.m.—Poets' Gold.
10:30 a.m.—Ballad hour.
11:00 a.m.—Symphonic hour.
12:00 noon—Cathedral hour.
1:30 p.m.—Pastorale.
3:00 p.m.—Chicago Knights from Chicago.
2:30 p.m.—Howard Neumiller, pianist.
3:45 p.m.—Speed Demons.
3:00 p.m.—The World's Business.
3:15 p.m.—Piano Pals.
3:45 p.m.—Symphony orchestra.
4:00 p.m.—"Devils, Drugs and Doctors."
4:15 p.m.—Kate Smith and Her Swanee Music.
5:30 p.m.—Graham-Paige hour.
6:00 p.m.—The Gauchos.
6:30 p.m.—Fortune Builders.
6:45 p.m.—Star Reveries.
7:00 p.m.—Continental String Quartette.
7:30 p.m.—Around the Samovar.
8:00 p.m.—Quiet Harmonies.
8:30 p.m.—Ann Leaf at the organ.

KJR, Seattle, Wash. (309.1m; 970k)

9:00 a.m.—Mary from Proctor's.
10:00 a.m.—International Bible Students' Association.
10:15 a.m.—Organ concert.
11:00 a.m.—Northwest Concert Trio.
12:00 noon—Hi-Steppers' orchestra.
1:00 p.m.—Words and music.
1:30 p.m.—Eighteen Feet of Harmony.
2:00 p.m.—Emmanuel Tabernacle.
2:30 p.m.—Vocal quartette.
3:00 p.m.—Organ concert.
4:00 p.m.—Chet Cathars, baritone.
5:00 p.m.—Vocal quartette.
5:30 p.m.—Les Petites Mamusa drama.
6:00 p.m.—Angelus ensemble.
7:00 p.m.—First Church of Christ, Scientist.
8:00 p.m.—Damski's Grand orchestra.
9:00 p.m.—Tucker's Everstate Band.
10:00 p.m.—Lyric Trio.
11:00 p.m.—Midnight Serenader.

KOMO, Seattle, Wash. (325.9m; 920k)

9:00 a.m.—N.B.C.
9:30 a.m.—Theatre organ recital.
10:00 a.m.—N.B.C.
10:15 a.m.—Concert Trio.
10:30 a.m.—N.B.C.
11:00 a.m.—Pilgrim Congregational Church.
12:15 p.m.—N.B.C.
3:45 p.m.—Symphony concert.
9:45 p.m.—N.B.C.
9:50 p.m.—Vocal recital.
9:45 p.m.—Cecil and Sally.
10:00 p.m.—Kaffee Hag Slumber hour.
10:30 p.m.—Concert orchestra and vocalists.

KVI, Tacoma (394.5m; 760k)

9:00 a.m.—Lee Dumas, piano recital.
9:15 a.m.—Question Answer Man.
9:30 a.m.—C.B.S.
1:00 p.m.—Sunday Sunshine.
3:00 p.m.—Welsh Tower.
3:30 p.m.—Pioneer Steppers.
3:00 p.m.—C.B.S.
3:30 p.m.—Recordings.
3:45 p.m.—C.B.S.
5:30 p.m.—Detroit Symphony orchestra.
9:00 p.m.—C.B.S.
8:00 p.m.—Dance orchestra.
10:50 p.m.—Walkathon.
11:09 p.m.—Question Answer Man.
11:15 p.m.—Phantom hour.
12:00 midnight—Organ recital.

Racing Season Begins Today—Colwood Park

"Your Best Bet" Is Bohemian Lager

A Sparkling Rice and Malt Beer . . . Made in B.C. . . . Pure . . . Healthful!

Product of
Victoria Phoenix Brewing Co.
(1920) Limited

$2.00 PER DOZEN
25c. per dozen refund when bottles are returned.

This advertisement is not published or displayed by the Liquor Control Board or by the Government of British Columbia.

MARINE and TRANSPORTATION

Los Angeles Party Spent Some Time In City Yesterday

Extended Welcome to Province and City by Premier Tolmie, Alderman Adam, Representing the Mayor, and Chamber of Commerce Officials

With the Los Angeles Chamber of Commerce party on the way to Alaska aboard, the Ss. Aleutian, of the Alaska Steamship Company's fleet, docked at Rithet Piers yesterday afternoon shortly before 3 o'clock from Seattle and left again shortly after 5 o'clock for Ketchikan, the first port of call after clearing from Victoria. The Los Angeles party was made up of prominent business men of the Southern city, their wives and daughters, some eighty-five in all.

On their arrival here, they were met by representatives of the local Chamber of Commerce, including R. W. Mayhew, president; P. B. Fowler, past president; Stewart Williams, chairman of the reception and entertainment committee; George I. Warren, secretary; Harold Palmer, assistant secretary; and Alderman James Adam, representing Mayor Herbert Anscomb, who was absent from the city.

PARTY DIVIDED

Dividing the members of the party, one section, in charge of Major Gordon Smith, who had gone to Seattle to meet the travelers, proceeding to the Legislative Buildings, where they were welcomed officially to British Columbia, while the other section boarded Gray Line coaches and were taken for long drives about the city.

On the arrival of President Kerr and his party at the Legislative Buildings, they were received in the Legislative Chamber by Premier Tolmie, Mr. Speaker Davie and members of the Cabinet. Premier Tolmie wished the party a cordial welcome and referred to the value of interchange visits which tended to cement the friendly feeling of the two countries. On behalf of the people of the province, he hoped their tour through British Columbia and Alaska waters would be pleasant and profitable.

ACTED FOR MAYOR

Speaking on behalf of Mayor Anscomb, Alderman Adam extended the good wishes of the city of Victoria to the visitors. He was followed by Robert H. Mayhew, president of the Victoria Chamber of Commerce. After this informal and friendly reception, the members of the party were entertained with drives about the city, first stopping to admire the Legislative Buildings, through which able guides conducted them.

Apart from the Los Angeles party on the Aleutian, there were a number of tourists and Alaskans aboard, and they all took advantage of the opportunity to visit the city and make little purchases.

Arriving before the Aleutian, the Ss. Indianapolis, of the Black Ball Ferries' fleet, docked at the Canadian Pacific piers, Belleville Street, at 2:15 o'clock, with the Seattle Daughters of the Nile excursionists aboard. The Indianapolis brought 560 passengers, the majority of whom spent the time here in the stores.

Assisting the Ss. Iroquois in bringing the United States Veterans of Foreign Wars from Port Angeles to Victoria today, the Ss. Indianapolis will make a special run to Victoria, according to E. E. Blackwood, local agent for the Ferries' Company. Many of the veterans arriving today will remain over until tomorrow, a number going by Black Ball Ferries to Bellingham in the morning.

Outbound for Manila via Yokohama, Kobe, Shanghai and Hongkong, the United States Mail Ss. President Cleveland will arrive at Rithet Piers from Seattle about 4 o'clock this afternoon, and after embarking local passengers and taking on mail, ordinary and air, will sail for Yokohama at 6 o'clock.

Commencing her Summer schedule to Alaska in command of Captain Nadden, the Ss. Prince Henry, flagship of the Canadian National Steamship's Pacific fleet, left Vancouver on Thursday night for Skagway and way ports. She had a good list of passengers. She will return to Vancouver next Thursday morning, and is due to sail North every Thursday evening until further notice.

UNION STEAMSHIPS, LTD.
To All B.C. Coast Points
Prince Rupert, Stewart, Anyox, Etc. New Steamers
GEO. McGREGOR, Agent
1 Belmont Bldg. Garden 7822

MILL BAY FERRY
SUMMER SCHEDULE

Lv. Brentwood		Lv. Mill Bay
2:15 a.m.	DAILY (Including Sundays)	9:00 a.m.
2:30 a.m.		10:15 a.m.
11:00 a.m.		11:45 a.m.
12:15 p.m.		1:00 p.m.
2:00 p.m.		2:45 p.m.
3:30 p.m.		4:15 p.m.
5:00 p.m.		5:45 p.m.
6:15 p.m.		7:00 p.m.
7:30 p.m.		8:15 p.m.

Quickest and cheapest route for Up-Island Points; twenty-five minutes ferry crossing; twenty-five minutes Victoria to Brentwood over a paved road.

Will Enter Race for Schneider Cup

FLIGHT LT. G. H. STAINFORTH who is one of the high-speed flight contestants now at Calshot, England, in preparation for the Schneider Cup contest.

Slump in Ocean Travel Cancels Vessel Sailings

SOUTHAMPTON, June 12.—Announcement was made here today that forty sailings between England, France, New York and Canadian ports have been canceled as a consequence of a most unusual slump in ocean travel. The lines affected are the White Star, Cunard, Canadian Pacific, United States Lines, Hamburg - American, North German Lloyd and the French Line.

FIX CABLES TO LOST SUBMARINE

United States Navy Divers Will Attempt to Raise Poisedon

WEIHAIWEI, June 12 (AP).—Divers of the United States Navy's salvage vessel Pigeon descended today in unfavorable weather and fastened cables around the British submarine Poisedon, lying with eighteen dead 120 feet down in the Yelow Sea. The Pigeon will attempt to raise the Poisedon tomorrow from her berth where she lies after collision Tuesday with the Chinese steamer Yuta.

The rescue ship arrived late yesterday from Taingtao to aid British and Japanese vessels whose divers had been attempting to fasten lines to the Poisedon. After divers placed cables about the British submarine the Pigeon made all speed possible in preparing to raise her.

Weather conditions were bad. The Pigeon carried complete deep-sea diving equipment and several expert divers, but submarine raising pontoons were at Manila. One of the thirty-five survivors of the disaster was taken to a hospital today, suffering from prolonged immersion in the sea.

APPEAL DISMISSED

OTTAWA, June 12.—The Supreme Court of Canada today dismissed with costs the appeal of the trustees of The Evening Telegram from a judgment of the Supreme Court of Ontario awarding Sam McBride, ex-mayor of Toronto, $5,000 damages for libel. The case arose out of the municipal election campaign.

Rival of "Canadian Wren"

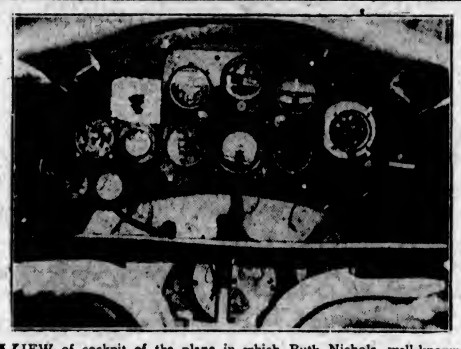

VIEW of cockpit of the plane in which Ruth Nichols, well-known United States aviatrix, will make her attempt to fly the Atlantic in a solo hop, similar to rival ventures by Miss Edith McColl, "The Canadian Wren," and by Miss Laura Ingalls, of Boston society fame.

Ocean and Coastwise Movements

Vessel Movements

VANCOUVER, June 12.—Arrived: Tuscaloosa City, Baltimore, June 11.—Point Ancha, Gulf; Albertolite, Port San Luis. Sailed: John Bakke, Tacoma and South America; Blythmoor, United Kingdom and Continent.

NEW WESTMINSTER, June 12.—Arrived: Oakworth, Shanghai.

SEATTLE, June 12.—Arrived: El Capitan, Yellowstone, Tacoma; Diana Dollar, Everett; Ruth Alexander, San Diego. Sailed: Alaska Standard, Aleutian, Alaska; Ruth Alexander, Tacoma; Emidio, Los Angeles; Winnipeg, Havre; Eldorado, Port Ludlow.

TACOMA, June 12.—Arrived: John Bakke, Tocapilla; Ruth Alexander, Los Angeles. Sailed: Yellowstone, San Francisco; El Capitan, Dorothy Wintermote, Los Angeles; Damsterdyk, Rotterdam; Donali, Seward.

PORTLAND, June 12.—Arrived: Admiral Halstead, Los Angeles; Point San Pablo, San Diego; Ms. Seattle, Hamburg. Sailed: Eleanor Christenson, New York; Venice Maru, Shanghai.

SAN FRANCISCO, June 12 (AP).—Arrived: Pacific Grove, Seattle; Charles Nelson, New York; R. T. Harper, Portland; Tillamook, Admiral Moser, San Pedro; Charlie Watson, Grays Harbor; Fort Bragg, Portland. Sailed: Warwick, Portland; Paul Shoup, Everett; Admiral Chase, San Pedro; Kewanee, Monterey; Californian, Tai Yin, New York; President Garfield, Honolulu.

ARRIVED

SHANGHAI, June 12.—President Johnson, San Francisco.

NEW YORK, June 12.—Cambriu, Absaroka, San Francisco.

LIVERPOOL, June 12.—Albion Star, San Francisco.

SHANGHAI, June 11. — Peru, Grays Harbor.

YOKOHAMA, June 12.—Tacoma, Vancouver.

LONDON, June 12.—Mercier, Portland.

ROTTERDAM, June 12.—Taranger, San Francisco.

KOBE, June 10.—Ryoya Maru, Portland.

TRIESTE, June 8.—Cellina, Vancouver.

SAILED

BALTIMORE, June 12.—Sutherland, Seattle; General M. H. Sheridan, Portland.

YOKOHAMA, June 10. — Protesilaus, Vancouver.

VENICE, June 7.—Pella, San Francisco.

PANAMA CANAL, June 11.—Passed, bound west: Chris Knudsen, Galveston for Pacific ports; Australian, Antwerp for San Francisco; Jacob Luckenbach, New Orleans for San Francisco; Langleeturn, Ipswich for Pacific ports; Onondaga, Baltimore for Seattle; Knute Nelson, Oslo for San Francisco.

Weather Report

ESTEVAN—Rain, light; southeast, fresh; 29.98; 55; moderate swell.

PACHENA—Rain, light; southeast, light; 30.04; 54; light swell.

CARMANAH—Overcast; northwest, light; 29.95; sea smooth.

CAPE BEALE — Overcast; southwest, light; 30.04; sea smooth.

SWIFTSURE—Drizzle; northeast, light; 29.95; 53; sea smooth.

Wireless Report

(Estevan, 8 p.m., unless otherwise stated)

YOKOHAMA MARU—Victoria for Yokohama, N. 50.37, W. 136.25.

TORSES MARU—Japan for Seattle, 143 miles from Seattle.

ROCHELIE—San Francisco for Victoria, 242 miles from Victoria.

GOLDEN COAST—San Francisco for New Westminster, 328 miles from New Westminster.

ALBERTOLITE — Vancouver for San Pedro, 1,052 miles from San Pedro.

INNESMOOR—Bound Portland, 240 miles from Portland.

British Mails

SS. AQUITANIA (via New York)—Mails close 3:15 p.m., June 11.

SS. MONTROSE—Mails close 1:15 p.m., June 12.

SS. DUCHESS OF RICHMOND—Mails close 1:15 p.m., June 12.

SS. EMPRESS OF AUSTRALIA—Mails close 1:15 p.m., June 14.

SS. EUROPA (via New York)—Mails close 3:15 p.m., June 14.

Mail intended for transmission via New York must be so marked. When forwarded by air over United States lines, mail sent via New York can be posted two days later than the dates indicated above.

WEST INDIES GENERALLY

Mails close 1:15 p.m., June 11 and 14.

JAMAICA

Mails close 1:15 p.m., June 8, 9, 12 and 13.

Shipping Calendar

TO ARRIVE

WINNIPEG — France and California, June 7.

PACIFIC TRADER — United Kingdom, June 2.

DAMSTERDYK—Continent and United Kingdom, June 6.

HIKAWA MARU (Vancouver)—Orient ports, June 8.

PRESIDENT CLEVELAND — Philippines, China and Japan, June 9.

EMPRESS OF JAPAN — Philippines, China, Japan and Hawaii, June 10.

PRESIDENT TAFT—Philippines, China and Japan, June 12.

SULAIRIA—United Kingdom, June 12.

MONOWAI — Australia, New Zealand, Fiji and Hawaii, June 19.

NARENTA—United Kingdom, June 22.

PACIFIC RANGER — United Kingdom, June 22.

EMPRESS OF ASIA—Philippines, China and Japan.

PROTESILAUS—Orient ports, June 23.

PRESIDENT JEFFERSON — Philippines, China and Japan, June 30.

TO DEPART

YOKOHAMA MARU — Orient ports, June 10.

PRESIDENT CLEVELAND—Japan, China and Philippines, June 12.

EMPRESS OF JAPAN—Hawaii, Japan, China and Philippines, June 20.

MONOWAI—Hawaii, Fiji, New Zealand and Australia, June 24.

HIKAWA MARU (Vancouver) — Orient ports, June 25.

PRESIDENT TAFT—Japan, China and Philippines, June 27.

Gulf Islands Service

(Effective May 1, 1931)

GANGES, SALT SPRING ISLAND, MAYNE, PENDER ISLAND, PORT WASHINGTON, GALIANO

Mails close 11:15 p.m., Sunday, Wednesday and Friday; 10 a.m., Tuesday.

Mails due 5:30 p.m., Monday; 7:15 a.m., Sunday, Wednesday and Friday.

BEAVER POINT, FULFORD HARBOR

Mails close 10 a.m., Tuesday; 11:12 p.m., Wednesday and Friday.

Mails due 7:15 a.m., Sunday, Wednesday and Friday.

SATURNA, SOUTH PENDER

Mails close 10 a.m., Tuesday; 11:15 p.m., Wednesday.

Mails due 7:15 a.m., Wednesday and Friday.

MUSGRAVE

Mails close 11:15 p.m., Wednesday and Friday.

Mails due 7:15 a.m., Sunday and Friday.

NORTH GALIANO

Mails close 11:15 p.m., Sunday.

Mails due 7:15 a.m., Wednesday.

Transpacific Mails

CHINA AND JAPAN
JUNE, 1931

PRESIDENT MADISON—Mails close 4 p.m., June 12. Due at Yokohama June 26; Shanghai, June 30; Hongkong, July 3.

†TYNDAREUS—Mails close 1:15 p.m., June 15. Due at Yokohama July 1.

*EMPRESS OF JAPAN—Mails close 4 p.m., June 20. Due at Yokohama July 4; Shanghai, July 7; Hongkong, July 10.

†HIKAWA MARU—Mails close 11:15 p.m., June 24. Due at Yokohama July 8.

PRESIDENT TAFT—Mails close 4 p.m., June 27. Due at Yokohama July 10; Shanghai, July 17; Honskong, July 20.

*Carries mail for Honolulu.

†Mail for Japan only.

AUSTRALIA AND NEW ZEALAND

VIA SAN FRANCISCO—Mails close 11:15 p.m., June 5, 9, 10, 14, 16, 21, 23, 28, 29 and 30; July 1, 3 and 12.

EMPRESS OF RUSSIA (direct)—Mails close 4 p.m., June 2.

EMPRESS OF JAPAN—Mails close 4 p.m., June 20.

Queen Charlotte Mails

(Effective June, 1931)

LOCKEPORT, QUEEN CHARLOTTE, ROSE HARBOR, SANDSPIT, SKIDEGATE, SKIDEGATE MISSION, TLELL

Mails close 1:15 p.m., June 2 and 30; July 4 and 13; August 1, 15 and 29. And 11:15 p.m., June 12 and 26; July 10 and 24; August 7 and 21.

Mails due 3:15 p.m., June 12, 20 and 26; July 4, 10, 18 and 24; August 1, 7, 15, 21 and 29.

BUCKLEY BAY, MASSETT, PORT CLEMENTS, WATUN RIVER

Mails close 1:15 p.m., Saturdays.

Mails due 3:15 p.m., Sundays.

Canadian Air Mail Service

Mails close, Victoria, 11:15 p.m., Monday

Leave Calgary 9:00 p.m., Wednesday.

Arrive Lethbridge 10:05 p.m., Wednesday.

Arrive Medicine Hat 11:25 p.m., Wednesday.

Arrive Moose Jaw 1:55 a.m., Thursday.

Arrive Regina 2:40 a.m., Thursday.

Arrive Saskatoon 11:00 a.m., Thursday.

Arrive Winnipeg 7:00 a.m., Thursday.

Service is daily, including Sunday.

Correspondence sent by steamer and train all the way, closing at Victoria 11:15 p.m., Monday, reaches Winnipeg 5 p.m., Thursday, too late for delivery that day.

Yukon and Atlin Mails

VIA VANCOUVER—Mails close 1:15 p.m., June 2, 13, 17 and 20; 1 p.m., June 24 and 27, July 1, 4 and 8.

VIA SEATTLE—Mails close 3:15 p.m., June 2, 3 and 9.

VANCOUVER SHIPPING

VANCOUVER, June 12 (CP).—Y.K.K. expects Ss. Tohsei Maru on Fraser River on Saturday to commence loading for Japan.

Ms. Oakworth arrived at Fraser Mills this morning to load lumber for Shanghai.

Ms. Blythmoor sailed this evening for United Kingdom-Continent with a full cargo of grain.

Dingwall Cotts & Co. reports Ss. Point Ancha in port to discharge Gulf of Mexico cargo and load for gulf points. She sailed tonight for Powell River to load paper.

New Airplane of Japanese Flyer Has Been Tested

DUTCH HARBOR, Alaska, June 12 (AP).—A radio message received here today said testing of the new plane in which Seiji Yoshihara plans to complete a 6,000-mile flight from Tokio to Seattle and San Francisco has been completed. It said he will resume the flight from Shimushu Island, or Shimushiru, 950 miles northeast of Tokio, on June 26.

WILL FLY EASTWARD

Lindberghs Prefer Route by Way of Greenland and Spitzbergen

DIRECTION DEPENDS ON FUEL FACILITIES

WASHINGTON, June 12 (AP).—Col. Charles A. Lindbergh revealed today he was considering four possible routes for his proposed flight with Mrs. Lindbergh for Japan. Selection of a route will depend largely on fueling facilities. The four possible routes mentioned by Lindbergh were:

By way of the Aleutian Islands; across Bering Strait; to Hudson Bay and along the north coast of Alaska by way of Point Barrow; and by way of Greenland and Spitzbergen to Siberia and thence to Japan.

Colonel Lindbergh, here to attend a luncheon in his honor, said that "it is very likely" his flight to the Orient will be over the Northeastern route." Lindbergh arrived by plane soon after 11 o'clock from New York. He was accompanied by Mrs. Lindbergh, who, with her husband, attended a luncheon given in their honor at the Japanese Embassy.

Asked if he expects to fly across the continent on his way to the Orient, he replied: "No, it's very likely we may take the northeastern route."

COMMENCES ACTION

VANCOUVER, June 12 (CP).—Claiming $12,000 for the loss last December off Discovery Island of his motorboat Bamfield, Jack Webstad, Vancouver, has commenced action in Admiralty Court against the C.P.R. steamer Princess Joan. The Bamfield was run down during a fog off the west coast of Vancouver Island, it is alleged, W. C. Thomson is solicitor for the plaintiff.

Italy has spent $51,338,000 in earthquake and volcanic-eruption reconstruction in the last eight years.

Judgments Against Fishermen Upheld By Supreme Court

Boats Seized and Ordered Confiscated in Admiralty Court Appealed to Canada's Highest Tribunal—No Rights Under Treaty

In recent decisions the Supreme Court of Canada upheld judgments of the Admiralty Court at Victoria in declaring four United States salmon-trolling vessels forfeit to the Crown because they entered British Columbia waters for a purpose not permitted by the law of the Dominion.

The four vessels were seized in June of last year by the patrol launch Rivulis, of the Dominion fisheries services, when they were found anchored in territorial waters off the Queen Charlotte Islands. Proceedings against the boats were initiated by the Dominion Department of Fisheries on the ground that they had entered Canadian waters for a purpose not permitted by law. After hearing evidence in the Admiralty Court, Mr. Justice Martin ordered the vessels forfeited to the Crown.

Appeals against these judgments were taken on behalf of the vessels, on several grounds. They were heard by the Supreme Court at Ottawa a short time ago and were disallowed, so that the original forfeiture order stands. What disposition will be made of the vessels by the Crown has not yet been decided.

Several points of general interest were established by the Supreme Court findings. For instance, it was established that the Treaty of 1818 between Great Britain and the United States, regarding the use of Canadian waters and ports by United States fishing vessels under certain circumstances, does not apply to the Pacific Coast. It was also established that the right of foreign fishing ships to enter British Columbia waters for purposes of shelter from stress of weather is limited to refuge from conditions which place the vessels in actual peril, and that a foreign vessel cannot, by the use of boats that are not suited to the ordinary incidents of the weather of the international fishing ground, obtain a right to refuge in territorial waters from weather that would not disturb suitably-built craft.

PLANE ARRIVED FROM VANCOUVER YESTERDAY

A visitor in Victoria yesterday was I. M. McKinnon, who is connected with the Hudson's Bay Company in the Far North. Mr. McKinnon is at present residing in Vancouver and yesterday flew over from that city. He landed his plane at Lansdowne field at 11:30 o'clock in the morning and left again for Vancouver shortly after 2 o'clock in the afternoon. The plane that McKinnon used was a Fleet biplane owned by the Areo Club of British Columbia. It is powered with a five-cylinder, ninety horsepower Kinner engine.

T. E. Snelgrove, owner of the low-wing Barling monoplane stationed at Lansdowne field, announced yesterday that he will start a ground-school here next week. This course will fully prepare students for their commercial pilot exams in ground work, and will include aerodynamics, navigation, rigging, and overhauling of motors; classes will be held twice weekly. Mr. Snelgrove has had considerable experience as instructor, having occupied that position at Camp Borden and later at the Scrott-Shaw School of Aviation in Vancouver.

UNDERGOES OPERATION

ST. THOMAS, Ont., June 12.—Mitchell F. Hepburn, M.P. for West Elgin and leader of the Ontario Liberal party, submitted to an operation here today. It is expected Mr. Mt. Hepburn's period of convalescence will be a lengthy one.

WONDERFUL WHISKY—
SPECIAL LIQUEUR
Also the De Luxe Whiskies
EXTRA SPECIAL LIQUEUR and NE PLUS ULTRA
Distilled, Blended and Bottled in Scotland
This advertisement is not published or displayed by the Liquor Control Board or by the Government of British Columbia

EVEN IF YOU TRIED THE "BLINDFOLD TEST" . . . YOUR TASTE WOULD TELL YOU . . .
BLUE RIBBON
AND
OLD MILWAUKEE
LAGER BEERS
$2.00 PER DOZEN
25c per dozen refund for empties when our own bottles are returned.
Are Canada's Finest brews!
MADE IN B.C.
At all Government Liquor Stores on the Island.
Products of
COAST BREWERIES LIMITED
This advertisement is not published or displayed by the Liquor Control Board or by the Government of British Columbia

GULF ISLANDS FERRY Co., LTD.
Salt Spring Island Service
SUMMER SCHEDULE
(Now Effective)
FERRY MS. "CY PECK"
WEEK DAYS

Leaves Fulford Harbor	Leaves Swartz Bay
8:15 a.m.	9:30 a.m.
4:00 p.m.	5:15 p.m.
SUNDAYS	
8:15 a.m.	9:30 a.m.
10:15 a.m.	11:30 a.m.
3:00 p.m.	4:00 p.m.
5:00 p.m.	6:00 p.m.

Subject to Change Without Notice
FERRY TARIFF
Passengers ..... 25c One Way; 50c Return
Automobiles ..... 75c to $1.50, According to Weight
Trucks ..... $1.25 to $2.00, According to Size
DRIVERS FREE

1881
FIFTIETH
ANNIVERSARY
1931

Partners

THE Canadian Pacific Railway desires to pay tribute to the Pioneer Women of Canada, who, by their unflinching devotion to their men, encouraged them to endure, to win out. Bringer of all the world to her door, by train, telegraph, cable and radio service, the Canadian Pacific knows well the part the Pioneer Woman of Canada has played in its making.

Homes to be made, husbands, fathers and brothers to be heartened and strengthened, children to be reared and equipped for their struggle to maintain Canadian ideals; a whole nation to be uplifted, inspired—who but the Pioneer Women of Canada could have accomplished this work?

Behind officers, engineers, workmen and behind every man employed in this system, is and always will be the fine spirit of Canadian Womanhood

From 567,480 telegrams from 435 offices in 1887 to 6,420,299 telegrams from 1650 offices 42 years later is the record of growth of Canadian Pacific Telegraphs between the Atlantic and Pacific coasts of the Dominion of Canada. On December 31, 1886, the outside plant consisted of 4,525 miles of poles, 14,506 miles of wire and 50 miles of cable, most of the latter being used to connect Vancouver Island with the mainland. Extension of the lines and the provision for increased traffic was so great that on December 31, 1930, there were 17,718 miles of poles, 172,070 miles of wire, and 324 miles of cable containing 5,505 miles of wire. Cablegrams filed in 1928 numbered 440,539 and cablegrams received were 383,797, totalling 824,336 in all for the year. The broadcast transmission system of the Canadian Pacific Railway Company's Telegraphs covers a network of 4,700 miles in Canada.

CANADIAN PACIFIC TODAY

The Canadian Pacific Railway runs from the Atlantic to the Pacific Ocean. Its liners sail from Vancouver and Victoria to Japan and China, and from Montreal, Quebec and Saint John to Great Britain and the Continent. It operates winter cruises to the Mediterranean, the West Indies and Round the World; summer cruises to Norway; a winter service to Bermuda, and a coastal service to Alaska. Its chateaux and hotels represent the latest word in comfort and luxury. Its telegraph service employs 225,000 miles of wire. Its express travellers' cheques are current all over the world. Canadian Pacific offices and agents are to be found everywhere.

CANADIAN PACIFIC

Important Notices, Employment, Business and Professional Directory, Wants, Etc.

The Daily Colonist

RATES FOR CLASSIFIED OR WANT ADVERTISEMENTS

One and one-half cents a word each insertion; nine cents a word a week, with a minimum of ten words; cash with order. No advertisement accepted for less than twenty-five cents.

Death and Funeral Notices, $1.50 first insertion; $1.00 for each additional insertion. Marriages, Cards of Thanks and In Memoriam Notices, $1.50 per insertion.

Birth Notices, $1.00 per insertion.

Business or Professional Cards of two lines or under, $2.50 per month. Additional space at $1.25 per line per month.

Advertisers who desire may have replies addressed to a box at The Colonist and forwarded to their private address. A charge of ten cents is made for mailing replies. In this case add three words ("Box....Colonist") to the count for the number of words.

Out-of-town readers of our advertisements ask advertisers to give address as well as phone numbers, as it is not always possible to communicate through the phone.

To insure insertion Classified Ads should reach The Colonist before 10 p.m. on the day previous to publication.

Classified Ads for The Sunday Colonist will be accepted up to 10 p.m. on Saturdays.

The Colonist will not be responsible for more than one incorrect insertion of any advertisement ordered for more than one issue.

Any claim for rebate on account of errors or omissions must be made within thirty days from the date of the same, otherwise the claim will not be allowed.

The Colonist service is available every day from 8 a.m. to 10 p.m., excepting Sunday. Just call Empire 4114.

CLASSIFICATIONS

Acreage for Rent 83
Acreage for Sale 82
Acreage Wanted 84
Autos for Hire 66
Automobiles 65
Births 1
Bicycles and Motorcycles 40K
Boats and Launches 70
Building Material 40A
Business Directory 71
Business Opportunities 80
Cards of Thanks 4
Church Notices 9
Clothing, Furs, Shoes, Etc. 40B
Coming Events 10
Dancing 25
Deaths 2
Dressmaking 28
Educational 23
Farms for Rent 86
Farms for Sale 85
Farms Wanted 87
Flats and Apartments to Rent 53
Flats and Apartments Wanted 54
For Sale, Miscellaneous 40
Furniture 40D
Fuel 40C
Funeral Directors 6
Furnished Houses for Rent 55A
Furnished Rooms for Rent 49A
Furnished Rooms Wanted 50A
Halls to Rent 38
Hotels 42
Housekeeping Rooms to Rent 51
Housekeeping Rooms Wanted 52
Houses for Sale 78
In Memoriam 5
Lodges and Societies 22
Lost and Found 29
Machinery 40G
Market Specials 35
Marriages 3
Maternity and Convalescent Homes 62
Miscellaneous 37
Money to Loan 31
Monumental Works 8
Music 24
Musical Instruments 40E
Nursery Stock, Plants, Etc. 40H
Personal 21
Professional Directory 72
Property for Sale 80
Property Wanted 81
Poultry and Livestock 63
Radio 40F
Room and Board 47
Room and Board Wanted 48
Situations Wanted—Female 18
Situations Wanted—Male 17
Stoves, Ranges, Furnaces 40L
Summer Resorts 61
Teachers Wanted 15
Timber 30
To Exchange—Real Estate 76
To Rent—Miscellaneous 38
Unfurnished Houses to Rent 55B
Unfurnished Rooms to Rent 49B
Unfurnished Rooms Wanted 50B
Wanted—Female Help 14
Wanted—Male Help 13
Wanted Miscellaneous 41
Wanted to Borrow 32
Wanted to Rent—Houses, Furnished 57A
Wanted to Rent—Houses, Unfurnished 57B
Wanted to Rent—Miscellaneous 39
Will Trade 22

1 BIRTHS

SIMPSON—At the St. Joseph's Hospital, to Mr. and Mrs. James Simpson, 601 Toronto Street, June 10, a daughter.

FLINT—At the St. Joseph's Hospital, to Mr. and Mrs. Robert Flint, 535 Sumas Street, June 11, a son.

McMILLAN—At St. Joseph's Hospital, to Mr. and Mrs. Charles McMillan, James Island, B.C., June 12, a son.

4 CARD OF THANKS

The family of the late Mrs. Jane Bunting desire to express their sincere thanks for the kind expressions of sympathy and for the beautiful floral offerings.

5 IN MEMORIAM

In ever loving memory of our dearly beloved wife and mother, Alice Mary Scott, passed away June 12, 1930.

"In our hearts your memory lingers,
Sweetly tender, fond and true;
There is not a day, dear mother,
That we do not think of you."

Inserted by her loving husband and daughters, Dorothy and Barbara.

6 FUNERAL DIRECTORS

HAYWARD'S B.C. FUNERAL CO., LTD.
Established 1867
734 Broughton Street, Victoria, B.C.
Phones—Empire 3614, Garden 7679, Garden 7682, Empire 4065.

SANDS FUNERAL CO.
Office and Chapel, 1612 Quadra Street
Phone Empire 7511

THOMSON & FETTERLY'S FUNERAL HOME
1625 Quadra Street
Phone Garden 2812 Night and Day

McCALL BROTHERS
"The Floral Funeral Home"
Johnson and Vancouver Streets
Phone Garden 2012

S. J. CURRY & SON
Funeral Service
PRIVATE family rooms. Large, restful Chapel.
Funeral Home, cor. Quadra and Broughton
Phone Garden 5512, Day or Night

7 FLOWERS

SAVORY'S—WEDDING BOUQUETS, DESIGNS, etc. Phone Empire 1127. 1421 Douglas.

WOOD'S FLOWER SHOP, 1605 DOUGLAS Cut flowers and designs. Phone Garden 4074.

7A FUNERAL DESIGNS

BALLANTYNE BROS., LTD.
Cut Flowers and Designs
642 Fort Street Phone Garden 2421
Flowers Telegraphed Anywhere

8 MONUMENTAL WORKS

STEWART MONUMENTAL WORKS, LTD. Take No. 5 or 7 street car to works, 1401 May Street. Phone Garden 3452.

9 CHURCH NOTICES

ANGLICAN

Christ Church Cathedral—Holy Communion, 8 and 8.30 a.m. Matins, 11 a.m.; preacher: the Very Rev. C. S. Quainton, Dean of Columbia. Evensong, 7.30 p.m.; preacher: the Dean of Columbia. Church school: senior, 9.45 a.m.; junior, 11 a.m. The Very Rev. C. S. Quainton, M.A., D.D., dean and rector.

St. Alban's, Belmont and Ryan—Holy Communion, 8 a.m.; Sunday school, 10 a.m.; matins, 11 a.m.; evensong, 7 p.m.

St. John's, Quadra Street—8 a.m., Holy Communion; 10 a.m., Sunday school; 11 a.m., morning prayer; preacher: the Rector 7.30, evensong; preacher: Rev. A. Gardiner, M.A., B.D. Rector, Rev. Canon F. A. P. Chadwick, M.A.

9 CHURCH NOTICES (Continued)

ANGLICAN

St. Mary's Church, Elgin Road, Oak Bay—Holy Communion, 8 a.m.; matins and sermon, 11.00; evensong and sermon, 7.30; Sunday school: senior session, 9.45; junior session, 11.00. Rector, Canon A. E. de L. Nunns.

CATHOLIC

Queen of Peace War Memorial Church, Esquimalt—Sunday mass, 8 and 10.30; catechism, 2.30; evening service, 7.30; weekday mass, 7.15.

CHRISTADELPHIAN

Orange Hall, Courtney Street—Morning, 11.00; evening, 7.30. Subject: "Zion's Glad Morning." You are welcome.

PRESBYTERIAN

St. Andrew's Presbyterian Church—Rev. H. P. S. Luttrell, B.A. June 14. Sunday school, 9.45 o'clock; the Sacrament of the Lord's Supper; morning and evening services. Morning service, 11 o'clock; sermon, "The Christ You Cannot Hide"; anthem, "God Shall Wipe Away All Tears" (Field). Evening service, 7.30 o'clock; sermon, "The Christ You Can Understand"; anthem, "O Saviour of the World" (Goss).

SOCIETY OF FRIENDS

Society of Friends (Quakers)—Meeting house, 1829 Fern Street, near Oak Bay Junction. Meeting for worship, 11 a.m.

SPIRITUALIST

First Spiritualist Church, Sons of England Hall, Broad Street—Sunday services at 3 p.m. and 7.30 p.m. Rev. Mrs. E. Clarke, well-known spiritualist of Vancouver and Victoria, will take the services. Messages from flowers. Rev. Mrs. E. Clarke will hold a public circle at 7.30 p.m. at 526 Fort Street.

THEOSOPHY

Monday, 8 p.m.—Victoria Independent Theosophical Society, Jones Building, Fort Street. Subject: "Eternal Reward and Punishment." All welcome.

10 COMING EVENTS

CADBORO BAY PAVILION, ON CADboro Bay Beach—Afternoon teas, luncheons, dancing, etc. Parlor may be reserved for private parties by arrangement.

DANCE—LUXTON HALL, FRIDAY, June 12, Fred Mould's orchestra. Novelty dances. Refreshments. Admission 50c

DANCE AND BE COOL AT THE A.O.F. Hall, Saturday night. Ron Smith's orchestra. 9-12; 25c.

DANCE SATURDAY NIGHT, AMPHION Hall, 9 to 12. Evelyn Holt's orchestra. Admission 25c.

HAMSTERLEY LAKESIDE DANCE
EVERY WEDNESDAY AND SATURDAY, at 9:15. Lunches, countryside teas, dinners. Special catering to private parties. Phone Colquitz 1-RG.

McMORRAN'S PAVILION, CORDOVA BAY—Dance every Saturday to Pitt's orchestra. We provide free transportation. Quarter Cab Co. taxis leave MacFarlane's Drug Store at 8:45, leaving Pavilion 12:15.

MINNIS' ORCHESTRA PLAYING AT Cowichan Lake Community Hall, Saturday night, June 13.

MILITARY "500"—EAGLES' HALL, 1319 Government Street, Saturday, May 30. Prizes: best table, $8; second table, $5; third, $4; ten-bid, $1.50. Everybody welcome.

NOTICE—REGULAR DANCE TRANSferred from Shrine Auditorium to A.O.F. Hall.

PARTNER WHIST, WEDNESDAY, JUNE 10, A.O.F. Hall, auspices convention committee. Good prizes. 25c. 8:45 p.m.

SATURDAY NIGHT DANCES AT LITTLE Arctic, Cordova Bay, 9 o'clock. Melodians' orchestra. Admission 25c.

THE MEETING OF THE VICTORIA AND District Cornish Association will be held in Foresters' Hall, Cormorant Street, tonight at 8 o'clock. Cards, music, dancing, etc.

W.A. TO CANADIAN LEGION, PRO Patria, is holding a silver tea in auditorium, 628 Courtney Street, Tuesday afternoon, 3 to 6. Musical programme and other attractions.

WORKERS' ALLIANCE IS HAVING A whoopee novelty social on Saturday, June 13, at the hall. Main feature will be the assassination of Gloomy Gus, and the Frolic of the Apes. A dime a time, with the eats. Mass meeting at Central Park, Sunday, 7 p.m.; business meeting at hall, 1415 Broad Street, Monday, 7:30 p.m. Everybody welcome.

8:30—PARTNER WHIST AND DANCE, S.O.E. Hall, Pride of the Island, Saturday. Prizes: Two $5, two $3, two $2.50, two $2, two $1; two specials, $1. Admission, 25c.

13 WANTED—MALE HELP

JOHN WOOD—VOCATIONAL ADVISER, International Correspondence.
Schools: Canadian, Ltd.
Phone E 7011 709 Yates St.

NAVAL VETERANS' BRANCH, CANAdian Legion, require an assistant steward, salary $18 per week—Applications limited to members of the branch in good standing, must reach the Secretary by Thursday next, June 18.

QUALIFIED SUBSCRIPTION SALESpeople, either sex; also magazine crew manager for world's largest subscription agency to represent them exclusively. Steele, 5 Columbus Circle, New York.

WANTED—CITY SALESMAN FOR OLDestablished Canadian life insurance company. Good contract. Will also consider applications for agencies at points outside of Victoria. Box 3471, Colonist.

WANTED AT ONCE—THIRD CLASS engineer, out of town; $50 month and board. Chances for rapid advancement to right men. Box 3439, Colonist.

WANTED—BOYS TO SELL ON COMmission. Apply Box 3424, Colonist.

14 WANTED—FEMALE HELP

EXPERIENCED HOUSE-PARLORMAID. Must have references. Box 3366, Colonist.

MARCEL, 25c; HAIRCUT, 25c; SHAMpoo, 25c. Wednesday free. Victoria Hairdressing College, Woolworth Bldg.

WANTED—ONE SALESLADY AND ONE salesman for high-class, best selling educational proposition in world today. Commissions $50 weekly up possible. See Mr. Armstrong, Douglas Hotel, between 1 and 2 and 5 and 6 today.

WANTED IMMEDIATELY—FULLY qualified hairdresser. Apply Box 3371, Colonist.

HELP WANTED

EARN UPWARDS OF $30 WEEKLY growing mushrooms for us in your cellar or shed. Illustrated booklet free. Canadian Mushroom Company, Toronto.

16 AGENTS WANTED

MEN AND WOMEN FOR A NEW FASTselling 25c item—200 per cent profit. Agents say it sells like "hot cakes." Send 25c for sample. Scientific Mfg. Company, 2438 Notre Dame Street East, Montreal.

17 SITUATIONS WANTED—MALE

A. J. GREGG—HOUSE WINDOWS cleaned, outside, 6c each. G 5022.

BOOKKEEPER WANTS WORK, WHOLE or part time. Phone Garden 6478.

HANDYMAN WANTS WORK OF ANY kind, by day or contract. Phone E 6761.

GOOD RELIABLE COOK (CATERER), male, disengaged July and August; able to take charge; contract or wages. Phone E 2626.

G. RIDLEY, CARPENTER—SOUND CONstruction, good workmanship, low prices. Write Colwood P.O. or phone Belmont 87.

IS YOUR FURNACE WORKING PROPerly or needing repairs? Have work done before Fall rush. Twenty years' experience. Metal gutters, conductor pipes, roofs any kind renewed, repaired. Charges suit your pocket. Empire 8265.

I NEED WORK—ANYTHING IN BUILDing, carpentering, repairs, at price you can afford to pay. Phone E 6778.

PHONE E 2725—HELP OF ALL KINDS. Nonpensioners' Welfare Association.

WANTED, BY NORWEGIAN—GARDENing, clearing, blasting; drive any make car, or what have you? Phone E 2742.

WANTED—POSITION ON VANCOUVER Island. Have ten years' executive experience general merchandising and finance; have pleasing appearance and personality. Guarantee to increase your business. Canadian, married; here owing family illness. Box 998, Colonist.

17A PAINTERS AND DECORATORS

AT MODERATE PRICES—PAINTING, paperhanging, kalsomining. Estimates free. Phone Empire 4313

17 SITUATIONS WANTED—MALE (Continued)

PAPERHANGING, PAINTING, KALSOmining—Laycock, 515 Rithet Street. E 2677.

PAPERHANGING, PAINTING, KALSOmining work wanted. Phone G 8827.

17B CHIMNEY SWEEPING

A CLEAN SWEEP. PHONE FRED Carter (successor to William Neal). E 7583.

VETERAN SWEEPS GUTTERS; KALSOmining and roof work. G 2361.

17C CARPENTERS AND CONTRACTORS

ALTERATIONS, HOUSE RAISING, foundations, roofs repaired. Estimates given. G-7562, G-2258. O'Regan.

CEMENT WALLS, FLOORS, LILY ponds, sewers. Cinders hauled. Brier & Fryer. E 4835, E 9239.

IF YOU WANT A CARPENTER, PHONE secretary of local union. Empire 0948.

PHONE RELIABLE CONSTRUCTION—Lowest prices. All kinds building, repairing, concrete. Chimneys a specialty. Phone E 0725.

17E GARDENERS

GARDENER WANTS WORK—EXPERienced in all branches, by day or contract. E 1450.

ROSES SPRAYED, GARDENS ATTENDED to; satisfaction guaranteed. Phone E 6825.

W. UNDERDOWN, LANDSCAPE GARdener. Rock, soil, gravel delivered anywhere. 1551 Hillside Avenue.

18 SITUATIONS WANTED—FEMALE

ENGLISH LADY DESIRES POSITION AS housekeeper, or in a tearoom; thoroughly experienced, excellent cook, capable of taking full charge; references. Box 3481, Colonist.

EXPERIENCED COLORED GIRL—Wants cleaning, cooking dinners. 35c hour, car fare. E 0090.

HOUSEWORK, PLAIN COOKING. E 5247.

LEDGER-KEEPER, EXPERIENCED, needs whole or part-time employment; able to assist other duties, hotel or store. Phone G 5854.

RELIABLE ENGLISHWOMAN WISHES position as housekeeper or care of invalid. Box 3432, Colonist.

21 PERSONAL

A TURKISH BATH SPEEDILY REDUCES weight, acts as a tonic to the system. Miss Van Becker, 732 Yates. Phone E 7835.

A GIFTED ADVISER—MME. SAMMI, Suite 3, 900 Esquimalt Rd. Ph. G 2462.

A LOVELY HOME FOR CHILDREN—A lady will love and care for them in her own home; reasonable. Phone Colquitz 4R.

AFTER THE DANCE: THE GREEN MILL, 645 Yates Street. Open all night.

A PSYCHIC ADVISER, CHARACTER analyst, Madame Olivia, 1045 Mears Street. E 0013.

A. F. BASSETT
Piano Tuner and Repairer
2661 Douglas Street, Victoria, B.C.
Phone Empire 4632

AT THE BRIDGE STUDIO—CONTRACT, Whitehead system. Empire 9333.

AFTER THE RACES (OR BEFORE), stop at the Fir Trees, Colwood (opposite the tent), for fried chicken, fresh peas, new potatoes, home-made rolls and butter. Tea or coffee. 50c.

BOYS' CAMP—HEART OF MOUNTAINS, near Victoria. Best of care; beach bathing daily; $5.50 week, $25 month. E 6723.

ECZEMA, ITCH, PIMPLES, PSORIASIS, piles, ulcerated legs. Try George Lee's Old Chinese Eczema Remedy. 1501 Government Street.

FEET HURT, ACHING OR SWOLLEN?—Call at B.C. Foot Hospital for free examination. 745 Yates Street. Phone G 6352.

IF YOUR WATCH DOES NOT GIVE satisfaction, bring it to the "Watch Bench." Mainspring, $1; cleaning, $1. Old gold bought. 1126 Broad St., opp. Spencer's.

JAMAICA ORANGES—DEMONSTRATION, Hudson's Bay, Friday, Saturday. Go and satisfy yourself regarding sweetness, juiciness, flavor.

MADE-TO-MEASURE SUITS, $24 UP, Renkin, Tailor, 734 Pandora Avenue.

MASSEUSE, C.S.M.M.G. DIP. (ENGland). Debty., rheumatism, constipation. Miss McPherson, 520 Menzies. E 7418.

MENZIES NURSING & CONVALESCENT Home, 130 Menzies St. Phone Empire 9011.

NON-PENSIONERS' WELFARE ASSOCIAtion will greatly appreciate donations of clothing for unemployed members in need; also tables and chairs for use in the clubroom. Phone E 2725.

PRIVATE TENNIS TUITION GIVEN—Fee reasonable. Further particulars, phone E 3889.

PARTY, DRIVING TO MANITOBA, WILL take person who will share expenses. Box 3381, Colonist.

PSYCHIC ADVICE DAILY, 10 TO 5—Mrs. Scott, psychologist, room 14, 604 Fort Street. Class, with messages, Tuesday and Thursday at 7:30. Bazaars and parties attended.

SHOE REPAIRS WHILE YOU WAIT—Bob Hawkes, "The Home of Fine Shoe Repairs," 618 Trounce Alley.

WANTED—TWENTY MORE BOYS OR girls for children's camp. Home cooking, hiking, bonfires, boat trips. Phone E 0633 or write M. A. Cleasby, 1981 Fort Street, Victoria, B.C.

WOMEN'S AND CHILDREN'S DRESSES; also plain sewing. Miss Reece, 2060 Washington Avenue.

WHEN PAYING YOUR TELEPHONE bill eliminate your parking troubles by having your tires, battery, oil, etc., serviced at Louis Nelson's One-Stop Service Station, opposite B.C. Telephone Pay Office, corner Blanshard and Johnson Sts.

YOUR WEDDING INVITATIONS OR announcements must be correctly printed. We have had long experience and know how.
THE COLONIST
(Printing Dept.)
1211 Broad Street

21A HAIRDRESSING

A SPECIAL EVERY MORNING BEtween 9 and 10—Finger wave or marcel, 50c; shampoo, 25c (long hair extra). No appointments. Bert Wende Hairdressing, successor to Freer's, 740 Fort Street.

BY A HARPER METHOD GRADUATE, 307 Belmont House—Shampoo, 50c; scientific scalp treatment, 50c; finger wave, 50c; marcel, 50c; face and neck message, $1; steamoil, $1. Garden 6251.

FIRTH BROTHERS' EXCLUSIVE SYStem of permanent waving positively benefits the hair. $5 full head. 709 Fort St.

HAIRDRESSING IN YOUR HOME; EXperienced operator. Empire 7502.

MARCEL, FINGER WAVE AND HAIRcut, in your home, city or country; experienced operator. Phone Garden 4980.

23 EDUCATIONAL

COACHING IN MATRICULATION, mathematics and physics by U.B.C. graduate. Phone E 5546.

DEATHS, RESIGNATIONS, ETC., CAUSE constant vacancies for Postmen, Postal Clerks, Customs Clerks and Stenographers, etc. Information free from M.C.C. Civil Service School, Ltd., 401 Kensington Bldg., Winnipeg.

NEW ERA BUSINESS SCHOOL, HIBBEN-Bone Bldg. Principal, Mrs. B. C. Keeles. Shorthand, typewriting, bookkeeping, high school subjects. Coaching for Civil Service exams. Day and Night school. Phone Garden 5025.

SPROTT-SHAW BUSINESS INSTITUTE
Affiliated with
The Business Educators' Association of Canada.
Day students enrolled each Monday.
Night students enrolled each Tuesday.
Courses:
Stenography, Secretarial, Commercial, Preparatory, Civil Service, Radiotelegraphy.
Write or call for prospectus.
SPROTT-SHAW BUILDING
Phone Empire 7134

SHORTHAND SCHOOL, 1011 GOVERNment Street. Business subjects, thorough tuition. E. A. MacMillan, principal. Phone Garden 4941.

THE STANDARD SCHOOL OF STENOGRAPHY AND TYPEWRITING
Misses G. M. Dickson and W. G. Millison
Mt. Douglas Block, Oak Bay Junction
Phone Garden 1824

THE ROYAL BUSINESS COLLEGE (OVER Campbell's, 1006 Government Street)—Summer session commencing on Monday, June 1. Individual attention. School bedded now in stock. Principal, Miss E. W. Bayer. Phone Garden 8016.

Double Service in Want Ads

You can telephone your answers as well as your classified advertisements to The Colonist. Readers are often interested in Want Advertisements that do not carry the names or addresses of advertisers, but a Colonist box number. For the accommodation of those readers who find it inconvenient to write an answer, and to serve the advertiser better, we will take replies to Box Numbers over the telephone.

The Colonist service is available from 8 a.m. to 10 p.m., excepting Sundays. Phone Empire 4114.

23 EDUCATIONAL (Continued)

VICTORIA SCHOOL OF EXPRESSION
MRS. WILFRID ORD, F.T.C.L.
1005 Cook Street Phone Garden 5525

B.C. DRAMATIC SCHOOL STUDIOS:
635½ FORT STREET, VICTORIA, AND Vancouver, B.C. The original school of elocution, public speaking, and drama. Good results guaranteed.

24 MUSIC

ATTFIELD—MANDOLIN, BANJO, GUItar. B.C. Academy. Ph. E 3811, E 2583.

BANJO, MANDOLIN, GUITAR AND ALL stringed instruments taught by W. G. Plowright, 1116 Broad Street. Phone Empire 4943. Res. phone Empire 9092. Hours 1 to 5 p.m.; Saturday, 9 to 1.

JILL WILSON'S ORCHESTRAS, DANCE or straight, available for weddings, garden parties, social functions, etc. Phone E 0441.

PERCY SCOTT—MANDOLIN, GUITAR, banjo. Teacher's diploma, composer, arranger. 1850 Oak Bay Ave. E 2834.

24A PIANO

MISS FOX—PIANO LESSONS IN pupils' homes. 1140 Burdett. Phone.

24B VIOLIN

ERNEST SEMPLE STUDIO. E 3611; residence G 7786.

25 DANCING

VICTORIA STUDIO OF DANCING—ALL the latest in ballet and social. Jose Parrington, Castle Block, Fort Street.

VIOLET FOWKES STUDIO OF STAGE dancing, 1 Mahon Block, 1112 Government Street.

28 DRESSMAKING

CHOKERS, FURS, REMODELED; MODerate charge. Phone Garden 2852.

DRESSMAKING AND ALTERATIONS—Reasonable rate. Phone E 3681.

EXPERIENCED DRESSMAKER, 1131 Leonard—Plain afternoon and evening dresses. E 9856.

LADIES' AND CHILDREN'S COATS AND dresses. Phone G 7553.

LOOSE COVERS FOR FURNITURE AND car. Dressmaking. Phone Empire 7770.

29 LOST AND FOUND

LOST—MILITARY PHOTOGRAPH ON Government Street. Finder phone E 5914. Reward.

LOST—GENTLEMAN'S WRIST WATCH at C.P.R. Depot. Phone E 1197. Reward.

LOST—WATCH CHAIN WITH SILVER medal one end and gold knife other end, near Cook or Caledonia Avenue. Phone E 5853. Reward.

LOST—BAR PIN, WITH THREE GOLD coins attached. Finder please return to Dominion Hotel. Reward.

LOST—BLACK CLUB BAG, MONDAY evening, somewhere between Rendle's field, Cadboro Bay, and the Gorge. Finder please phone G 8159.

LOST—A SETTER PUP, WHITE WITH brown markings, with red collar. Phone E 3671.

30 TIMBER BROKERS

FOR SALE—1½ MILLION FEET TIMber, close to railroad. More available. Apply 1321 Broad Street.

TIMBER FOR SALE—GIRDWOOD & CO., 1008 Broad, Pemberton Bldg.

31 MONEY TO LOAN

AGREEMENTS AND MORTGAGES PURchased. Money to loan. Foot & Co., Barristers, Bank Nova Scotia Bldg.

LARGE AND SMALL AMOUNTS; BUILDing loans a specialty. No delay. 214-15 Pemberton Building, Brown Bros.

MONEY TO LOAN ON IMPROVED property at current rates of interest. Heisterman, Forman & Company, 608 View Street. Phone E 4181.

MONEY TO LOAN ON IMPROVED REAL estate at current rate of interest; strictly confidential; quick decisions; reasonable charges. P. R. Brown & Sons, Ltd., 1112 Broad Street. Phone Garden 7171.

32 WANTED TO BORROW

8% FIRST MORTGAGES

WE WANT FOR CLIENTS, THREE SEVeral sums of $500 each on first mortgage. Interest at 8%. First-class security in each case. Two in city, one in suburbs.

ROBERT GRUBB & COMPANY
1112 Government Street Victoria

35 MARKET SPECIALS

A. HAWTHORNE—BREEDER AND feeder of sheep and lambs. 1931 fresh killed lamb's liver, 25c lb. Stalls 24 and 25.

AT PUBLIC MARKET—FRESH SOOKE salmon; new season kippers. Robert Spouse & Son, Ltd.

BEDDING PLANTS, POTTED PLANTS, geranium specials; reasonable prices for first-class quality. F. Wood, Stall 62, phone G 4014.

BURGESS HOME-MADE CANDY, STALL 32—Walnut caramel rolls, 30c lb.; chocolate-coated marzipan, 40c lb.

BUY DIRECT FROM THE GROWER—Geraniums a specialty; bedding plants and everything for the garden; also cut flowers. W. Jennings & Sons. Branches: Shelbourne Street and Ruby Road. Albion 13P.

DEVONSHIRE CREAM AND JERSEY whipping cream, a specialty at W. Dallimore's, Stall 50; also eggs, veal, lamb, pork.

FRESHLY PICKED, BIG, LUSCIOUS strawberries. All good and firm. See these first at Stall 15. G. Russell.

FOR THE BEST NEW LAID EGGS—Dressed poultry, see H. J. Bell, Stall 39. Phone Colquitz 40Y.

GELLETT'S GENERAL PRODUCE—LIVE rabbits, dressed to order; bedding plants; green peas, lettuce, cucumbers, tomatoes. Stalls 78 and 97.

NICE SELECTION OF MILK-FED broilers, roasting chicken, young fowl, all fresh killed; local fresh eggs (brown). George Watkins.

STRAWBERRIES AND PEAS, FRESHLY picked, for sale at Stall 18. F. Galey, of Ferndale Road, Gordon Head.

SEAVIEW STALLS, FIFTH FROM MAIN entrance. Compare our prices and quality on milk-fed poultry. "A trial will convince you."

WHY PAY TWO OR THREE PROFITS? Visit Stall 45, and be convinced. H. W. Bentley.

37 MISCELLANEOUS

ALL YOUR TRASH WILL BRING YOU cash, such as rags, bottles, also tools, stoves, furniture, or anything else. We call anywhere and pay best prices. Phone Garden 4752.

LAWN MOWERS SHARPENED, $1; FREE delivery. All work guaranteed. Carver & Son, 738 Fort St. Phone G 2914.

SAWS, ALL KINDS, FILED, SET, gummed, etc. Phone W. Emery, 1567 Gladstone Avenue

38 TO RENT—MISCELLANEOUS

A SMALL STORE, 1723½ QUADRA; low rental. Apply 1721 Quadra.

LARGE STORE, WITH LIVING-ROOMS, in good location, Oak Bay Avenue. Apply Janitor, Wick Bldg.

WELL-KEPT TENNIS COURT FOR rent, 30c per hour. Fred Barnes, 1350 Union Avenue. Phone E 4347.

40 FOR SALE, MISCELLANEOUS

40A BUILDING MATERIALS

COPPER SCREENS—SASH OR DOOR. Let us quote on your requirements. Will call if desired. Drysdale Sash & Door Company. G 4411.

HAVE A SMALL QUANTITY OF THE following specials that we offer for $10 per 1,000 feet:

1 x 4 Short Flooring.
1 x 8 Short Drop Siding.
⅝ x 3 Short Ceiling.

Out-of-town orders will be shipped promptly.

SIDNEY LUMBER COMPANY, LTD.
2116 Government St. Phone G 2515

LUMBER CLEARANCE SALE
WE OFFER A LIMITED QUANTITY OF miscellaneous lumber items suitable for Summer camps, garages, chicken houses and small buildings at greatly reduced prices to clear. We have assembled these in parcel lots convenient for your inspection. Take advantage of these real lumber bargains and save money on your building material. Canadian Puget Sound Lumber & Timber Co., Ltd. Foot Discovery Street. Phone G 7131.

40C FUEL

COAL, KINDLING, BARK, MILLWOOD and cordwood. G 7065.

100 LBS. SACK COAL, 75c. DELIVERED. Phone Garden 6101-6102.

40D FURNITURE

FOR SALE—TWO GAS RINGS AND piping, china cabinet and desk combined, Wilton carpet, several beds, complete; player-piano attachment with music rolls, oak bureau, brass fender, washstand, china and glass. E 1836.

FURNITURE, ALMOST NEW—NICE Chesterfield suite, Simmons bed with cable springs, etc. Oak Bay. Phone G 1374.

LIGHT OAK DINING TABLE, TWO EXtension leaves, $12. Phone E 3992.

LARGE WARDROBE, TABLE, SEVEN chairs. 2581 Vancouver Street, near Kings Road.

PIANO CASE AND SOME FURNITURE—Leaving town. 2587 Forbes Street. Haultain bus.

SAANICH PLUMBING & HATING CO.—Repairs of all kinds. F. Sutton, Blenkinsop Road. E 4348.

FAIR ENOUGH!
WHEN our SERVICE pleases you—Tell your friends; otherwise, TELL US. We guarantee to give you the SERVICE you have the right to expect, or our advertising costs are wasted.
The "BETTER CLASS" Used Furniture Warehouse
Willows, Plowman Company
1121 Blanshard Street Phone G 4424
Enameled MONARCH RANGE, $50, Really good.

40E MUSICAL INSTRUMENTS

AMPLIPHONIC, WITH RECORDS, LIKE new, $35 cash. Phone E 3992.

FOR QUICK SALE—VICTOR COMBINAtion radio and electrola, Model 45. Apply Caretaker, 1326 Yates St.

NEWCOMBE PIANO—A SNAP AT $125. $10 down and $5 monthly. Music Dept., Hudson's Bay Company.

TROMBONE, $15; VIOLIN OUTFIT, $25; cornet, $15; clarinet, $1; organ, $15. Hickling, 741 Pandora.

TABLE GRAND PIANO—SPLENDID tone, $35. 734 Humboldt. Room 7.

WILLIAMS PIANO, IN GOOD CONDItion, $65. Phone G 1874.

40F RADIO

AERIALS PUT UP, $2.75, COMPLETE. Jacob Aaronson. Phone G 4722.

A GUARANTEED SECOND-HAND OR new electric radio sold on easy terms, or for hire by the week or month. Also tubes tested free by a modern, up-to-date tube tester. Jacob Aaronson, 581 Johnson Street. Phone G 4722.

FOR SALE—WESTINGHOUSE RADIO and speaker, complete with A-B eliminator, $40, delivered. Phone E 7558, after 5 p.m.

GET A GOOD SECONDHAND RADIO AT a very fair price, all guaranteed. Call and see for yourself. S. Goucher, 755 Yates Street.

PHILCO—A AND B ELIMINATOR, IN perfect condition, $15. Walker's Service Station, near Johnson Street Bridge. Phone G 7105.

RADIO-LECTRIC, LIMITED
Presents a Complete
RADIO SERVICE
Installations. Aerials. Repairs. Testing. Supplies.
RADIO-LECTRIC, LIMITED
635 Fort Street Phone E 5114

RADIO SALE—12 ELECTRIC CONSOLE radios on sale today at $49.50 each. Jacob Aaronson, 581 Johnson St. Phone G 4722.

1931 ELECTRIC CONSOLE MODEL Radio, cheap for cash, or terms. Box 3058, Colonist.

40K BICYCLES AND MOTORCYCLES

A GOOD USED MOTORCYCLE IS cheap to operate. Our used machines are guaranteed to satisfy. Easy terms and low prices. See us. R. Shanks & Sons, 919 Fort Street.

ANNUAL SALE OF REBUILT BICYCLES, from $12.50 to $25. New C.C.M. bicycles, $35; racing bicycle, C.C.M. Flyer, sale price, $37.50; regular $75.00. Victory Cycle Works, 581 Johnson Street. Phone G 4722.

1930 INDIAN SCOUT—PRACTICALLY new. Owner forced to sell. Phone E 8891.

40L STOVES AND RANGES

BROWN'S DEPENDABLE STOVE STORE, 1942 Pandora. Repairs. Stoves connected. Phone E 0251.

FOUR-HOLE RANGE, W.E. WARMING closet and oven door, waterfront, $40. Carter's Stove Store, 822 Fort St. E 3511.

RANGES—$2 PER WEEK. PHONE Empire 8423. 715 Pandora Ave. Sole agents for Findlay ranges. McClary repairs.

18 GOOD USED RANGES, $25 UP, CASH or terms. B.C. Hardware.

40M GOAT DAIRIES

GOATS' MILK SPECIALLY PRODUCED and bottled for infants, invalids and growing children. C. H. Unwin. E 4332.

40X MISCELLANEOUS

AT CROSS' MARKETS, SUPERSPECIALS for today—Finest creamery butter, 25c lb.; local veal, legs 38c lb., rumps 28c lb., shoulders 30c lb.; small roasting fowl, 25c lb.; lean boneless stew beef, 2 lbs. 25c; lean minced beef, 2 lbs. 25c; sausage, our own make, 2 lbs. 25c; picnic hams, 18c lb.; cottage rolls, 22c lb.; red spring salmon, 10c lb. Buy at Cross' and save.

ARRIVING TODAY—HEAVY SUPPLY of young red salmon, priced from 40 to 50 cents each; also a wonderful display of other kinds of fish. Askey's Fish Market, 624 Yates Street. E 6531.

ALL MAKES SEWING MACHINES, electric washers and phonographs repaired. 718 Yates. Phone G 3021.

A USED QUALITY-BUILT FRIGIDAIRE is better than a cheap new refrigerator. One for sale. Phone E 9418 or G 7161.

AND NOW FIX UP THAT SUMMER cottage with a coat of JAPALAC paint or enamel. All the most delicate shades in hard-wearing JAPALAC. Color cards on request. F. W. FLUCKE, 2600 Government Street. E 4532.

BOATS, LADDERS, PARK SWINGS, dog kennels, chicken houses. Jones Bros., 827 Fort Street. Empire 4925.

BLACK GARDEN LOAM, CLAY, SAND, cinders, gravel, manure, delivered anywhere. Hauling, grading, fencing, etc. Phone Garden 4796.

BABY BUGGY (ENGLISH), LIKE NEW, $15; go-cart, $4. Garden 3778.

BAKERS' OVENS—NEW AND REBUILT. Deferred payments. Write for catalogue. Hubbard Oven Co., Bathurst Street, Toronto.

CREAM WICKER BABY BUGGY, $15—Also baby's cot. Phone E 9803.

40 FOR SALE, MISCELLANEOUS (Continued)

COMMERCIAL AND HOUSEHOLD REfrigeration installations of all descriptions. Kirkham Refrigeration Co., 748 Fort St. Empire 1625.

CERTIFIED SEED POTATOES—SIR Walter Raleigh, extra No. 1, $2.50 per sack; small sizes, $2. Also: not certified, Beauty of Hebron, $2.25; Early Rose, $1.75. Deloume, Shawnigan Lake.

CROSS' DELICATESSENS—CHICKEN salad, 60c lb.; potato salad, 20c lb.; roast beef, English style, 60c lb.; frankfurters, 20c lb. Try us for quality and prices.

DELCO LIGHTING PLANT, COMPLETE—Perfect running order. A bargain. F. F. Higgs, Albert Head, B.C.

ENGLISH PRAM, COT AND PLAY tent. G 8198.

FOR SALE—GAS FIRE AND CREAM baby buggy. Phone E 5170.

FOR SALE—12-GAUGE WINCHESTER pump gun; cost $95 new, seven months ago. Will sell for $50 cash, with case. Phone E 4111.

FOR SALE—12-GAUGE PARKER HAMmerless shotgun, $35. Phone E 5276.

FOR SALE, CHEAP—MOWER, ALMOST new. Phone G 3587.

HAMMOCKS
Made of Flax or Canvas, are very strong and serviceable.
FROM $3.75 UP
F. JEUNE & BRO., LIMITED
570 Johnson Street Phone G 4632

JAMESON'S PERSIAN SHERBET—A wholesome Summer beverage, effervescent, cooling and refreshing. A 25-cent can makes thirty cups. Grocers sell it. Made in Victoria.

JAMESON'S FLAVORING EXTRACTS are strong and true to flavor. They are made in Victoria under Government supervision. Only the best materials are used. Grocers sell them.

JAMESON'S COFFEE—ROASTED, ground and packed daily in 1-lb. and ½-lb. airtight, moisture-proof cartons, at their factory in Victoria. It is a perfectly balanced blend of the best coffees grown. Grocers sell it. Save the coupons.

JAMESON'S PLAYGROUND BALL PREmium—For Jameson's coupons to the value of 75 or the value of 30 and 35c, or the value of 15 and 45c, we will give you a Reach standard size playground ball. W. A. Jameson Coffee Company, Ltd. 754 Broughton Street.

LARGE SIZE KELVINATOR—ALSO Nesco gasoline mower, 24-inch blade; both in very good condition. Phone Sidney 106.

KODAK 122, POSTCARD SIZE, CHEAP for cash. Box 3638, Colonist.

MILK—PURE, FRESH, RICH AND clean; guaranteed from T.B. tested cows; grade "A" certificate. W. W. Swetnam, Edgewere Dairy Farm. G 1067.

NATIONAL CASH REGISTER, 5c TO $1, total adder. $35. 1324 Douglas Street.

PRESS CAMERA, 4.5 LENS—A SNAP AT $50. Cost $150. G 5910.

RICH JERSEY MILK AND WHIPPING cream delivered daily. G 5564.

RANGE CASTINGS FOR MOSTLY ALL makes. B.C. Hardware.

SILO, 20 x 12, KNUCKLE-JOINTED—Also quantity lumber. Phone Keating 47G.

STOVES AND RANGES, MANY MAKES. We repair and install coils, waterfronts, parts, boilers, etc. Southall's Stove Exchange, 801 Fort Street. Garden 2961.

TYPEWRITER—UNDERWOOD NO. 5. Cheap for cash. Box 3390, Colonist.

TO PHILATELISTS—BREAKING UP OLD collection—Cash wanted at one-quarter catalogue price (Stanley Gibbons). Early British Colonials and all foreign countries. Correspondence invited. C. W. Baker, Parksville, Vancouver Island.

UNDERWOOD 16-INCH TYPEWRITER—Cost $180. Will sell $60. G 7802.

2 H.P., 3-PHASE, 220-VOLT 1,750 R.P.M. Westinghouse motor, $45. H. D. Mainwering & Co., 616 Fort St. Phone G 7821.

3 POUNDS OF SCOTCH AND BUDweiser malt, 1 packet hops, 6 lbs. Demerara sugar, 1 yeast cake—all for 90c. Delivered anywhere. Hill's Grocery. Phone Garden 8101.

Estd. 1908 Oldest Adv. Agency in B.C.
"Advertising is to business as steam is to machinery"
WE PLAN, PREPARE AND COMPLETE MAIL AND NEWSPAPER ADVERTISING
—Also Mimeograph—
1. Circular Price Lists.
2. Circular Postcards.
3. Circular Letters.
4. Mimeographing and Multigraphing.
5. Notices of Meetings.
6. Programmes.
7. Ruled forms for office or factory.
8. Newspaper Advertisements.
9. Addressing and Mailing.
10. Personal letters (with name filled in at top, signing, enclosing and the mailing).
11. Copies of Financial Statements and Reports
—get in touch with us. Prices will be found reasonable. Stationery and printing supplied when desired.
Out-of-town inquiries solicited.
NEWTON ADVERTISING AGENCY
Mail and Newspaper Advertising
Multigraph and Mimeograph Circular Letters and Postcards. Addressing. Mailing.
Mail Advertising Planned, Printed and Mailed.
Suite 1, 604 Fort St. Phone Empire 2713

41 WANTED—MISCELLANEOUS

ABSOLUTELY HIGHEST PRICES PAID for secondhand furniture, tools, or anything useful. Also junk of any kind. E 0380. Call anywhere.

ALL KINDS JUNK, METAL, BOTTLES, rags, sacks, furniture, tools purchased. Will call promptly. G 8721.

ABSOLUTELY HIGHEST PRICES PAID for rags, bottles, tools, stoves, furniture, or anything you wish to dispose of. We call anywhere, any time. Garden 4752.

CASH FOR YOUR ELECTRIC RADIO. State phone, price, particulars, to Box 3432, Colonist.

ODDY'S, 1600 DOUGLAS STREET—WE buy good class furniture, china, silver, old jewelry and brassware. Good prices paid. Phone Empire 3612.

GLENLYON. WANTED TO BUY—ADvertiser wishes to purchase copies, in any condition, of three books, all written by Duncan Campbell, formerly editor of The Northern Chronicle, Inverness, Scotland, namely: "The Lairds of Glenlyon," "Book of Garth and Fortingall," "Recollections and Reminiscences of an Octogenarian Highlander." Kindly address replies, giving price, and address of correspondent, to Box 3405, Colonist.

MRS. LEE, 640 JOHNSON. SECONDHAND clothing bought and sold. E 0264.

PHONE GARDEN 4752—WE PAY BEST prices for bottles, rags, tools, stoves, furniture or anything else you wish to dispose of. We call anywhere, any time. Try us.

REASONABLE PRICES PAID FOR secondhand furniture, whether one piece or complete home furnishing. Call any time. Phone E 4802.

WANTED—ABOUT 100 FEET OF SECondhand 6-foot chicken wire. State price to Box 2282, Colonist.

WANTED—OLD BICYCLES AND PARTS for cash. 581 Johnson St. G 4722.

WANTED—ANTIQUE HEPPLEWHITE sideboard, Chippendale mirror; also other old furniture, silver, china, pictures, glass, etc. A. Atherton, 1442 Walnut St., Vancouver, B.C.

WANTED—SECOND-HAND FURNITURE, stoves, ranges, tools, etc. We buy junk. Phone calls promptly attended to. Just phone E 5342. Our man will call.

47 ROOM AND BOARD

A PLEASANT ROOM WITH BOARD, suitable for one or two gentlemen. 1146 Rockland Avenue; close in. E 0453

AT 1515 FERNWOOD, NEAR GLADstone—Room and board; garage. G 6381.

ABERDEEN HOTEL, 941 McCLURE—Transient and residential; central; running water in rooms. Garden 0111.

BOARD AND ROOM, PRIVATE HOME—Garage. Parrott, 1620 Camosun. E 2840.

BOARD AND ROOM, NICE LOCALITY—Reasonable; single or double. Phone G 4557.

47 ROOM AND BOARD (Continued)

BOARD AND ROOM; ALSO FURNISHED and unfurnished suites. 2630 Quadra. G 8301. Under new management.

GOOD HOME FOR BUSINESSMEN; opp. park; garage. 812 Heywood. E 8368.

GOOD ROOM AND BOARD TO WORKing; reasonable. Phone G 7582.

LARGE, SUNNY FRONT BEDROOM, two beds; good board. 426 Vancouver Street. G 7388.

NICELY FURNISHED FRONT ROOM, private home, close in. Meals if desired. E 9872.

REST HOME—FOR CONVALESCENTS and semi-invalids. Phone G 3568.

ROOMS AND BOARD—NICE LOCATION, close in. Phone E 7079.

ROOM AND BOARD FOR GENTLEMAN, reasonable; Fairfield, near car. Phone G 6016.

SMALL, CHARMING HOTEL, OSBORNE Court, 817 McClure St. Miss Ewing. Tel. Garden 5144.

SELECT BOARD AND RESIDENCE, 58 South Turner St. Phone G 8704.

THE MAPLES, 1306 YATES STREET—Select room and board; garage. Garden 7745.

$9 BOARD-RESIDENCE, $5.50 BED AND breakfast. Excellent home. E 7857.

$6.50 WEEK—ROOM AND BOARD 738 Pissard St. Garden 3560.

49 ROOMS TO RENT

49A FURNISHED

A COMFORTABLE ROOM; BREAKFAST; garage; quiet; good bus service; nice location; references exchanged. Phone E 7073.

ATTRACTIVE FURNISHED FRONT bedroom, fireplace. Walking distance. G 1806.

BY THE SEA—LARGE BEDROOM, AND sitting-room if desired. 24 Douglas St.

BROADWAY ROOMS—CLEAN, COMfortable rooms, centre of city. 1318½ Broad. Phone G 0168.

CLOSE JAMES BAY HOTEL—SELECT rooms, kitchenette; garage. E 4785.

LARGE FRONT ROOM, FACING MAcauley golf links, two beds, suit friends, meals optional. 560 Lyell Street.

LOVELY HOME, MEALS IF DESIRED—"The Grove," 566 Bank. E 5653.

NICE BRIGHT ROOM; SUIT YOUNG men. 1120 Burdett Avenue. E 7637.

ROOM, BREAKFAST; GARAGE; PIANO. Private home, high location, close in. E 2375.

CECIL HOTEL
1322 Blanshard Street
ROOMS, WITH OR WITHOUT PRIVATE bath, at reasonable rates. G 0117.

49B UNFURNISHED

CLEAN UNFURNISHED ROOM FOR rent. 1243 Rudlin St. Phone E 5247.

51 HOUSEKEEPING ROOMS TO RENT

51A FURNISHED

AT 1178 FORT—SELECT HOUSEKEEPing rooms; garage. Phone E 2217.

AT 819 COOK STREET—COMFORTABLE light housekeeping rooms. Phone E 4436.

ATTRACTIVE HOUSEKEEPING ROOMS, conveniences. 441 Vancouver Street.

BRIGHT HOUSEKEEPING ROOMS, near C.P.R. 418 Belleville Street.

COMFORTABLE HOUSEKEEPING AND sleeping rooms; steam heat, hot and cold water. Rates: $3.50 to $4.50 week. Yale Rooms, 711 Johnson Street. Phone Garden 0029.

CLEAN, COMFORTABLE HOUSEKEEPing rooms, with kitchenette. 1124 Fort.

CLOSE IN; NEWLY DECORATED, freshly furnished. 620 Pandora. E 8474.

COSY FURNISHED SUITE; GAS; adults; $15 month. 816 Blanshard. E 2802.

DELHI HOTEL—HOUSEKEEPING AND single rooms. 817 Yates Street. Mrs. Skelton.

FURNISHED AND UNFURNISHED housekeeping rooms; garage; large garden. Phone Empire 8312.

FURNISHED TWO-ROOMED SUITE; also housekeeping-room; all conveniences. 1024 McClure.

HOUSEKEEPING ROOMS, FLATS, cabins, $8 per month up. 1036 Hillside Avenue.

HOUSEKEEPING ROOMS FROM $10 and $15 up. 1145 Rockland Avenue.

HOUSEKEEPING ROOMS, SUITES, fully modern; central; elevator service; comfortable modern bedrooms at reasonable weekly and monthly rates. Ritz Hotel, 710 Fort. Phone Garden 7158.

LARGE, CLEAN, FURNISHED OR UNfurnished room; gas. Phone E 1775.

LYNDENE—HOUSEKEEPING ROOMS; near sea, town, car. 309 Michigan. G 7780.

NICELY FURNISHED ROOM, PRIVATE bath; suit bachelor; also one unfurnished. Beautiful garden. Gorge waterfront. Garage. G 4958.

NICELY FURNISHED HOUSEKEEPING rooms; newly decorated. 1145 Yates Street.

ON THE WATERFRONT—HOUSEKEEPing and bedroome. 422 Dallas Road.

TWO-ROOM SUITE, KITCHEN-SITTINGroom and bedroom; garage; every convenience; reasonable. 1109 Princess Ave. E 3153.

TWO-ROOM SUITE, SINGLE, KITCHenette; garage; clean. 802 Cook.

51B UNFURNISHED

UNFURNISHED AND FURNISHED rooms, all conveniences, $2 week, inclusive. Phone E 1872.

53 FLATS AND APARTMENTS TO RENT

FULLY MODERN APARTMENTS
of two and three rooms in new buildings with every modern convenience. A variety of apartments available.
The Waldron .... 827 Burdett Ave.
The Burdett .... 855 Vancouver St.
Lee Oaks .... Cor. Lee Ave. and Fort St.
Rosemont Apts. .... 431 Linden Avenue
Parkside Apts. .... 217 Cook Street
Reasonable Rents
Agents:
PEMBERTON & SON
626 Fort Street Phone G 8124

AVAILABLE—FIRST-CLASS FURnished apartment, home comforts; Fairfield. G 8586.

AT 2220 COOK—FOUR-ROOM APARTment, ground floor; also rooms.

AT 1144 PANDORA—MODERN FURnished suite.

A TWO AND THREE-ROOM FURnished apartment, sink, gas, from $20 to $25; close in. Apply 1609 Gladstone Ave. Phone E 2648.

AILSA MANSIONS, FAIRFIELD DISTRICT—Double suites, furnished and unfurnished. Garage accommodation. Rentals $37.50 to $41.50. Apply Janitor. Phone E 0981.

A FOUR-ROOMED FURNISHED APARTment, bathroom, dinette, kitchen, electric stove; private entrance; $55. Close to St. Margaret's School. Phone E 2848.

AT MT. EDWARDS—FURNISHED AND unfurnished flats. Empire 4922.

AT WILMERN APARTMENTS—COMfortable suite; adults only. 848 Dunedin Street.

A FOUR-ROOM SUITE, UNFURNISHED; also two and three rooms, furnished. Leland Apartments. Phone G 7515.

A BRIGHT FOUR-ROOM SELF-CONtained suite, 3-piece bathroom; gas; rent reasonable. 1748 Fort. E 9795.

APARTMENT, HEATED, UNFURNISHED; dining-room, sitting-room with disappearing beds, kitchenette, private bath. Central Park Apartments, cor. Queens and Vancouver. Phone E 6921.

AT THE KENSINGTON APTS.—SUIT business people and visitors. 510 Pendora.

A THREE-ROOM APARTMENT—SITting, bedroom and kitchen. $35. Phone E 2848.

ALVIN APTS.—ROOM AND KITCHENette and two rooms. 1009 Johnson.

A BEAUTIFUL APARTMENT AT REAsonable rates, nicely furnished. Apply evenings or Saturday afternoons for particulars, 837 Burdett Avenue.

APARTMENT, FURNISHED OR UNFURnished, near park. 340 Linden Avenue.

53 FLATS AND APARTMENTS TO RENT (Continued)

AT MODERATE RENTS—NICELY FURnished suites. LeRoy Apartments, 502 Montreal.

BROADWAY COURT, 442 SUPERIOR—Near Parliament Bldgs. Furnished and unfurnished suites. Phone E 3022.

CRESTA LINDA, CORNER LINDEN AND FORT; modern large and small beautiful suites; moderate rents. G 2542, G 6657.

CLEAN, HOMELIKE FURNISHED single apartments, ample bath and shower accommodation. Moderate rentals. Mrs. G. H. Allen, Victoria House, 1114 Rockland Avenue. Phone Garden 2528

CARLTON APTS., 711 PANDORA—FURnished suites; housekeeping rooms.

COMFORTABLE 4-ROOMED HOUSEkeeping flat, furnished; Fairfield, close to car line and sea, $27.50. Phone E 3448, mornings.

DEVONSHIRE HOUSE, 732 FORT—Central; automatic heat. Housekeeping rooms and bedrooms with housekeeping privileges. Reasonable rates. G 0240.

FOUR-ROOMED FLAT, NEWLY DECOrated, partly furnished, $15, including light, water and phone. G 2982.

FURNISHED 4 OR 5-ROOMED APARTments, in good locality. Box 1883, Colonist.

HARROGATE, BEACH DRIVE, OAK BAY—Suites in this beautiful building. Garage with each suite. Hot-water heat, Frigidaire. E 2185.

HAMPTON COURT—SMALL UNFURnished apartment to rent, early June. Phone G 5611.

JAMES BAY, SELECT LOCATION—Three-room apartment, sitting-room, bedroom, kitchen, bathroom, gas, garage; park and beach. E 0017.

THE BEVERLEY HOTEL APARTMENTS
724 Yates Street
Large Six-Story Modern Building
Strictly First Class
MAKE YOUR VISIT IN VICTORIA pleasant and economical by staying in Victoria's most popular and centrally located light housekeeping apartments, where home comforts prevail. Single or double; day, week or month; prices moderate.—James A. Griffith, Prop.
Phone E 5914

MARINE CHALET, OAK BAY—VICtoria's finest furnished kitchenette apartments, steam heat, electric refrigeration; near beach, car line and golf links. Suite now available. Phone Empire 5531.

MT. DOUGLAS APARTMENTS, OAK Bay Junction—Fully furnished apartments. Phone Empire 4622.

NICE, NEW, THREE-ROOM FURNISHED suite—Frigidaire; garage, $30. Box 2434, Colonist.

NICE SUITE, GARAGE. SUIT PARticular people. 40 Government St.

NICE NEW TWO AND THREE-ROOM suites, all modern conveniences. E 8856.

NORMANDIE—BEST KEPT MODERATE priced apartments in the city. Single suites, $25 and $30. Double suite, $40. Fully furnished. Why pay more? Phone E 6284.

NORGROVE—PARK BOULEVARD AND Cook Street. Suite available June 20, furnished or unfurnished. Phone E 6893.

"ROSTREVOR," 1146 OSCAR ST.—WELL furnished apartments. Phone G 0131.

RAEBURN HOUSE, 1045 ROCKLAND Avenue—Modern, comfortable suite available; unfurnished; garage. Phone E 2320.

ROCKLAND COURT—UNFURNISHED suite; bedroom, living-room, kitchen, open fireplace. E 5408.

SCOTT APTS.—CHEAPEST RENT IN city. Transient, resident. Inspect.

SEACROFT—BEAUTIFUL ULTRA-MODern, furnished and unfurnished, seaview apartments; all electrical; garage; brick building. Phone G 5111.

SAVOY MANSIONS, FIVE MINUTES from Postoffice—Furnished suites, one or two bedrooms; rents $30 to $40. Phone G 6823.

SMALL FURNISHED APARTMENT, PRIvate bath; garage. 802 Blanshard. Phone E 7905, between 5:30 and 2:30.

THE WILLINGDON, QUADRA AND McClure Sts. Spacious and fully-modern; kitchens have electric refrigerators, ranges and West Wind fans; garages. Tel. E 8643 or call after 2 p.m.

TUDOR MANOR, 1035 FAIRFIELD—Bright, modern, good location.

TREBARTHA—1046 VIEW ST. SINGLE suites, $25; double suite, $35; close in, clean and comfortable. Phone G 4456.

TRY THE BELWIL FOR CHEAP APARTments. 2914 Douglas. G 0220.

THREE ROOMS, UNFURNISHED; 3-piece bath; coal and wood range, gas, private entrance, 451 Superior Street. Apply 314 Simcoe. G 1771.

THREE ROOMS, FOUL BAY, NEAR beach. Apply 1806 Crescent Road.

WELL-FURNISHED, SELF-CONTAINED suite, three rooms and bath. Apply Mrs. Witty, 261 Cook Street.

WELL-FURNISHED BEDROOM AND sitting-room; suit couple; use of kitchen. E 1838.

5-ROOM FURNISHED APT., SUNNY, nicely decorated; garden. G 1780.

$38.50—THREE-ROOM SUITE, facing south; gas range, kitchenette and three-piece bathroom. Close-in location.

$47.50—FOUR-ROOM fully modern suite; immediate possession; desirable location.

$55—FOUR-ROOM fully furnished suite, kitchenette, gas range; three-piece bathroom. Excellent district.

$20—TWO-ROOM, partly furnished downtown suite, three-piece bathroom, gas range.

$25—FOUR-ROOM unfurnished suite, Oak Bay. Large rooms, three-piece bathroom. Steam-heated garage available.

THE ROYAL TRUST COMPANY
Rental Department
1302 Government Street E 4126
After Hours: E 5762

55 HOUSES TO RENT

HOUSEHOLD GOODS MOVED, STORED and packed by contract. Save money. Consult Jeeves Bros. Empire 9832.

55A FURNISHED

DE COSMOS APTS., 1180 Yates Street—Completely modern, Frigidaire, etc., with or without garage. Apply Rental Dept., B.C. Land & Investment Agency, Limited.

FURNISHED COTTAGE WITH TWO bedrooms and garage, from July for six weeks. Mrs. French, c/o Miss Whiteker, Devonshire House.

FURNISHED HOUSE FOR JULY, August and September. Phone G 5657.

FURNISHED MODERN COTTAGE, ON beach. Immediate possession. 1857 Crescent Road.

HOUSES, FURNISHED OR UNFURnished, for rent or sale on easy terms. Fred M. Russell, 112 Pemberton Bldg.

JULY AND AUGUST—FIVE-ROOMED bungalow, close to sea and bus; rent $50. 588 Oliver Street. Phone G 8390.

OAK BAY—EXCEPTIONALLY WELL furnished home, three bedrooms, sunroom; electric washer, piano; garage. Empire 8298.

MODERN FOUR-ROOM BUNGALOW for Summer months or longer; also two-room cottage, close to two beaches, Cox, Telegraph Bay Road, Cadboro Bay.

NICELY FURNISHED HOME, PIANO, radio and gas; one block from beach, Beacon Hill and car line; July, August, or both. Phone G 2184.

SIX-ROOMED FURNISHED BUNGALOW with garage, in choice locality. F. M. Russell, 112 Pemberton Bldg.

SIX-ROOM HOUSE, ALBANY STREET; clean condition; $28. Six rooms, close Jubilee Hospital; nice and clean; $32.50 Oak Bay, close golf; four beds, nice home; $75. Others up to $100. Phone G 6041, Rosevear & Gordon, Ltd., 212 Union Bldg.

TO RENT—FROM JULY 1 TO AUG. 15, new semi-bungalow, well furnished, near sea, bus line, Uplands. Phone E 2528.

2136 McLAREN AVENUE, OAK BAY, near beach—Five rooms, electric stove; large garden; $35. Phone G 4237.

55B UNFURNISHED

ALBINA STREET—MODERN 4-ROOM bungalow, hot water heating, garage, $25. Apply E. B. Richards, Room 7, Metropolitan Bldg., opposite postoffice.

BEAUTIFUL HOME, ALL ELECTRIC, hot-water heating, seven rooms. Patio Court, Oak Bay. Courtesy to Realtors.

DE COSMOS APTS., 1180 Yates Street—Completely modern, Frigidaire, etc., with or without garage. Apply Rental Dept., B.C. Land & Investment Agency, Limited.

A Mart for Busy Readers—House and Business Property for Sale and Exchange

55 HOUSES TO RENT
(Continued)

469 GRAFTON ST., 5 ROOMS, good condition $20.00
485 Boleskine Road, 5 rooms, 2 bedrooms; furnace $21.50
1646 Ross St., 9 rooms, furnace; gar. $25.00
1439 Mitchell St., 9 rooms; furnace .. $27.50
1203 Lyall St., 6 rooms, good condition; furnace; garage $30.00
1431 Richardson St., 5-room bungalow, good condition; garage $32.00

PEMBERTON & SON
620 Fort Street Phone G 8124

SEVEN ROOMS, MODERN, HOWE street $45.00
Six rooms, modern, Linden Ave $27.50
Seven rooms, modern, Moss St. $27.50
Six rooms, modern, Gorge $20.00
Six rooms, modern stucco, Oak Bay .. $50.00
Five rooms, modern stucco, Oak Bay . $45.00

MEHAREY, ROE & CO., LTD.
624 Fort Street Phone E 1187

$25—1852 BURTON AVENUE—FIVE rooms, furnace and garage.

$25—1334 MINTO STREET—Six rooms, three bedrooms.

$30—1457 RICHARDSON STREET—Seven rooms, newly decorated; garage and furnace.

$35—1187 MITCHELL STREET—Six-room bungalow.

$75—1395 ROCKLAND AVENUE—Twelve rooms, garage, hot-water heat, hardwood floors. Beautiful garden.

THE ROYAL TRUST COMPANY
Rental Department
1302 Government Street E 4129
After Hours: E 5762

FOUR-ROOMED COTTAGE, BATH; $12 and half water. Apply 131 Ladysmith Street.

FOUR-ROOMED STUCCO BUNGALOW, electric range; garage. G 2250.

FIVE-ROOMED MODERN HOUSE—2923 Sumas Street.

FIVE-ROOM, MODERN, CLEAN COTtage; fifteen minutes' walk from town. Apply 1152 Yates Street.

GOOD SIX-ROOMED HOUSE, $19 PER month. Apply 1120 Burdett Avenue. Phone E 7637.

NO. 970 ESQUIMALT ROAD—10 ROOMS, $35 per month; now vacant. Apply to E. B. Richards, Room 7, Metropolitan Building. Empire 7722.

SEVEN-ROOMED BUNGALOW, FURnace, fireplace, cement basement; garage; rent $22. Oak Bay. Phone G 4962.

5-ROOMED COTTAGE, 525 MICHIGAN Street. Apply 606 Toronto Street. Phone E 1529.

2625 VICTOR STREET—SIX-ROOM bungalow, furnace, garage, $25. 2722 Mt. Stephen—Five rooms, furnace, garage, $25. 1133 Leonard—Seven rooms, furnace, garage, $35. Semi-furnished, close in; three beds; $25 (on lease). Phone G 6041. Roseveer & Gordon, Ltd., 212 Union Bldg.

2580 GRAHAM STREET—6 ROOMS newly decorated throughout, $16. T. P. McConnell, Pemberton Bldg.

57 WANTED TO RENT—HOUSES

57A FURNISHED

BRIGHT ROOMS, CLOSE IN, NEAR park. 645 Michigan. Phone E 1464.

57B UNFURNISHED

MODERN HOUSE, 7 OR 8 ROOMS, GARden and garage, for September 1. Must be convenient to high school and college. Box 3410, Colonist.

WE HAVE A WAITING LIST OF TENants for unfurnished houses in all parts of the city. List with us for immediate results. P. R. Brown & Sons, Ltd., 1112 Broad Street. Phone G arden 7171.

61 SUMMER RESORTS

61A COTTAGES AND CAMPSITES

AT CADBORO BAY—FURNISHED COTtages, camps, rooms. Lunches, teas. Boats for hire. Richards, E 9795.

A THREE-ROOM FURNISHED COTTAGE on West Shawnigan Lake Road. Good waterfront. Ideal location. For rent or sale. Inquire at Butler's Convalescent Home.

A FURNISHED COTTAGE TO LET ON east side of Prospect Lake. Phone E 6559.

BEAUTIFUL SEASIDE FARM WILL REceive one or two guests. Modern home; wonderful views; sand beaches, fronting on both open sea and Sooke Harbor. Write or phone Jones, East Sooke, V.I.

BRENTWOOD, VANCOUVER ISLAND, next to Butchart Gardens—Exceptionally good, well-furnished cottages, three to five rooms, electric light in all rooms, very large verandas; piped water; magnificent views of Saanich Arm; warm sea bathing; best salmon fishing at door. Also a few floored tents. Boats and launches to rent. E. B. ANDROS
Tod Inlet P.O., B.C. Phone 48Q Keating

BEAUTIFUL SEASIDE FARM WILL REceive one or two guests. Modern home, wonderful views, sand beaches, frontage on both open sea and Sooke Harbor. Write or phone Jones, East Sooke, V.I.

COMFORTABLE, SECLUDED, FURnished two-room log cottage on Portage Inlet waterfront. Ideal for two business girls. Wood, water, use of canoe. Good bus service. Phone Colquitz 14T, Sunday, or after 9 p.m.

COTTAGES, FURNISHED; REASONABLE rent; near Taylor beach, Metchosin. Phone E 2614.

COTTAGE, CADBORO BAY BEACH; four bunks, water, etc. Phone E 9214.

COWICHAN BAY INN, COWICHAN BAY. Up-to-date temperance hotel on waterfront. Best of home cooking. Boating and fishing. Rates on application.

COTTAGE FOR RENT, JULY, PATRICIA Bay; good water; also camp sites. Phone E 9786.

CORDOVA BAY—THREE-ROOM FURnished cottage. Dial E 9485.

DEEP COVE—FURNISHED WATERfront cottage to rent, August, September. E 3992.

FOR RENT—THE BROOK, DOUMAC Road, Cordova. Camp furnished. Spring water. Phone E 0236, after 9:30 p.m.

FOR RENT—COTTAGE AT SHAWNIGAN Lake, furnished. Phone E 8059.

FOR RENT—PROSPECT LAKE WATERfront, furnished three-room cottage, hot and cold water, bath and boat; July and August; $60. Phone G 1989.

FOUR-ROOM BUNGALOW, FURNISHED, to rent for Summer months or longer, on Gulf Islands. Good bathing beach, fishing, etc. On waterfront, convenient to store and postoffice. Box 2309, Colonist.

FOR RENT—CAMPSITE ON BEACH AT Cordova. Phone G 4234.

FURNISHED BUNGALOW TO RENT, Cordova Bay; city water. G 1989.

LARGE FURNISHED COUNTRY HOUSE to rent for Summer; trout lake preserved; 700 feet elevation; phone. Apply H. O. Allen, Ganges, B.C.

MAPLE BAY — WONDERFUL PRIVATE bathing beach and wharf, excellent fishing, all modern conveniences. Price of room and board on application. Postoffice Box 261, Duncan.

PROSPECT LAKE—4 ROOMS, WATERfront, to rent, furnished. Phone G 7589.

PROSPECT LAKE WATERFRONT — Four-room furnished cottage for sale or rent, $20 month, $100 season (six months). Lohbrunna, care of Kent Piano Company.

SPROAT LAKE—COTTAGE FOR SALE or rent, cheap. Phone E 9980.

SHAWNIGAN LAKEFRONT AND OTHER acreage for sale. Campsites. 502 Montreal.

SUMMER COTTAGES TO RENT AT Deep Cove—Safe bathing, good fishing, boats available. For particulars, phone Mrs. Moses, 20X, Sidney, B.C., or E 5090, Victoria.

WANTED TO RENT—SUMMER COTtage on beach, in neighborhood of Victoria. Box 2379, Colonist.

WANTED AT BRENTWOOD FOR JULY, August and September—Four or five-room furnished house. Write Box 3085, Colonist, giving location and particulars of house.

63 POULTRY AND LIVESTOCK

63A POULTRY AND SUPPLIES

DAY-OLD PULLETS, 30c; COCKERELS, 12c; Wyandotte cross. W. A. B. Paul, Wedeene Poultry Farm, Comox, B.C.

FOR SALE—SOME VERY GOOD WYANdotte cockerels, Jeffry strain, suitable for breeding. Bayles, Langford. Phone Belmont 33L.

LEGHORN PULLETS, SIX WEEKS OLD and up, from heavy type super quality hens. Inspection invited. The Hatchery, 873 Swan Street. E 0091.

63 POULTRY AND LIVESTOCK
(Continued)

63B HORSES

WANTED TO RENT — TWO GOOD saddle horses for July and August. State price. M. M. Towers, Sidney. Phone 29T.

63C CATTLE

FOR SALE—REGISTERED HOLSTEINS, fresh cows and bulls, T.B. tested. John N. Evans, Duncan.

FOR SALE—REGISTERED JERSEY COW, quiet, just fresh, giving 3 gallons, high tester. Phone Keating 34W.

FOR SALE—FRESH JERSEY COW, 4½ gallons. Apply Box 2128, Colonist.

63F DOGS

CAN ACCOMMODATE A FEW MORE boarders. Inspection of kennels invited. P. Topp Turner, High Street, Strawberry Vale. Or phone Colquitz 3T.

FOR SALE—POLICE PUPPIES, COCKER spaniels, ready to train; also springers, Avendale stock, at reasonable prices. Parksville Kennels, Parksville, Vancouver Island.

ROCKSIDE KENNELS — YOUNG ST. Bernards for sale; also registered Alsatian bitch. Dogs boarded, short or long periods. Phone G 1694.

WIRE FOX TERRIER PUPPIES—ALSO at stud, "Moosascen Speedy Trial." Phone or write Hart, Wayside Mail, East Sooke.

2 COCKER SPANIELS, MALE AND female, cheap. Mother good bird dog. Hemmett, 2280 Whittier Avenue.

63G CATS

KITTENS — GOOD HOMES WANTED for two pretty half-Persian kittens, females. Phone E 4074.

64 MACHINERY

POLAR DIESEL ENGINE CO., LTD. Full Diesel Engines, 7-600 H.P. Ph. Sey. 3075 949 Howe St., Vancouver, B.C.

65 AUTOMOBILES

BRING YOUR ELECTRICAL TROUBLES and battery charging to Fred Bennott at Auto Electrical Service, 965 Yates Street. Phone G 1442. Tire Specialists. Night E 1591

LOSS OF POWER IS DUE TO POOR ADJUSTMENTS OR WEAR, SOMETIMES BOTH.
See
ROSE MOTOR WORKS
Automobile Engineers and Machinists
Corner View and Vancouver Streets
Phone G 7812 Night Phone E 7231

65A FOR SALE

A LATE MODEL MAXWELL SEDAN, only $250; 1925 Buick 7-passenger, $400; Dodge touring, $50; Hupmobile touring, $75; Paige sedan, a little beauty, $250; 2-ton Garford Truck (new), $550; one-ton White, $200; National, 1½-ton, $200. Truck and car parts in stock. Boat engines from $25 up.

PACIFIC AUTO WRECKING CO., LTD.
937 View Street E 7521

ABSOLUTELY THE LOWEST PRICES up to date—Pontiac 1927 four-door sedan, in real good shape, good appearance and licence paid, only $325. Ford 1930 Tudor sedan, almost new tires, mechanically perfect, good appearance, lots of speed and power, only $429. Ford 1922 coupe; take a ride in this if you want a cheap closed car; $35. The latest in luggage and trunk racks at pleasing prices.

W. Frank Cameron Auto Wrecking
949-952 View Street Phone E 6632

ALL CAMERON BARGAINS—$125 FOR a 1923 Studebaker, a 1922 McLaughlin coupe, a 1925 McLaughlin four-door sedan, a 1925 Maxwell with Chrysler engine, or a 1920 Cleveland, in dandy shape. Also several other bargains. 1046 Fort. Phone G 6724.

USED CAR SPECIALS

ESSEX SUPER-SIX DE LUXE SEDAN, equipped with wire wheels, trunk rack and all extras. Driven only 1,000 miles $995
1927 OLDSMOBILE SEDAN, in wonderful condition, all new tires. Priced for quick sale $485
1929 WHIPPET "6" SEDAN, in almost new condition $695
1927 CHEVROLET SEDAN. Good value at $375
1926 WHIPPET "4" COUPE. A-1 shape $400

We have several cars in Fords, Chevrolets and Dodges will be sold "as is" at almost your own price.

THOMAS WEEKS & SONS
999 Yates Street

FORD ROADSTER, 1926, IN GOOD condition; good tires and licence; will take bicycle as part payment; $115. E 4959.

FOR SALE—FORD COUPE, IN SPLENdid running condition, newly painted, good battery, five good tires, newly upholstered, rewired and new plugs, stoplight, cheap for cash. 3279 Quadra Street, or phone G 3740, after 5 p.m.

FOR SALE—CHEVROLET CABRIOLET, 1927, in perfect condition. Has many accessories, radio installed, high-speed rear-end and fancy wheel hubs, new paint and top; for only $375. Phone E 2549.

FEDERAL TRUCKS, CAMERON MOTOR Co., local distributors. Corner View and Vancouver. Phone Empire 9022.

PHONE G 7191, OR NIGHT CALLS AS listed in phone book, Thomas Plimley, Ltd., for prompt and reliable towing service.

NATIONAL MOTOR COMPANY
USED CAR DEPT.
Guarantee and Service After You Buy

1926 ESSEX COACH $145
1927 FORD COUPE $195
1929 FORD TUDOR $145
1929 FORD TUDOR $465
1929 FORD FORDOR $495
1928 WHIPPET COACH $395
1929 CHEVROLET "6" TOURING $445
1928 CHEVROLET COACH $445
1930 DURANT "4" SEDAN $725
1931 STUDEBAKER COACH $1050
1928 FEDERAL 1-TON TRUCK $445
1-TON DODGE TRUCK $225

Many Others
NATIONAL MOTOR CO., LTD.
919 Yates Street
Open Evenings Ford Dealers

SPECIAL TRUCK BUYS

1926 DODGE BROTHERS ¾-TON PANEL DELIVERY with 9-ft. body, thoroughly reconditioned, good tires $350

1926 DODGE BROTHERS 1-TON CANOPY TRUCK, in splendid condition, reliable and economical $350

1928 DODGE BROTHERS ¾-TON, 6-CYL. SCREENSIDE TRUCK, with factory-built closed cab, practically as new. Equipped with hydraulic brakes, new tires $695

Open Evenings
A. E. HUMPHRIES MOTORS, LTD.
Phone Empire 4421 925 Yates Street

SPECIAL BARGAINS IN USED CARS

1926 WHIPPET Overland sedan, new tires and licence, $285. Auburn 8-80 sports model, very little mileage; looks like new; cheap. Nash four-door sedan with trunk, four-wheel brakes, $425. 1927 Dodge coupe, new paint, $379. 1926 Essex coach, 1931 licence, $100. One Ford coupe, with licence, $35. 1922 McLaughlin Master Six touring, $100.

CLARKE'S GARAGE, 921 View St.

A. W. CARTER, LTD.
Watch for These Special Bargains

1928 PLYMOUTH FOUR-DOOR SEDAN $485

831 Yates Street Phone E 9632
Open Evenings

1929 DODGE "6," ALMOST NEW, absolutely complete, chains, spotlight; $1,100, terms. For particulars phone G 7749.

65 AUTOMOBILES
(Continued)

USED CARS WANTED

WE WILL PAY CASH for your car or allow you a good price in trade on a new OLDSMOBILE SEDAN at $1435

Have you driven the new Oldsmobile?
PHONE OR CALL TODAY
MASTERS MOTOR CO., LTD.
809 Yates Street Phone E 3541

THOMAS PLIMLEY, LTD.
Established 1893

PLIMLEY—

TODAY'S BEST BUY

1929 PLYMOUTH SEDAN—This car is equipped with a Silver Dome high-compression motor, completely overhauled, rebored, etc., in splendid condition throughout, interior and exterior finish in fine condition ... $685

OTHER GOOD BUYS

DURANT SEDAN, 6-60, 1929 .... $795
ESSEX SEDAN, 6, 1929 .... $735
MAXWELL SEDAN, 1925 .... $285
WILLYS-KNIGHT, Model 67 Touring $235

MANY OTHERS

"ASK ANY PLIMLEY USED CAR OWNER"

THOMAS PLIMLEY, LTD.
Established 1893
1010 Yates Street G 7191

PONTIAC COACH. Price $250
WHIPPET "6" COACH Price $475

WALTER B. REVERCOMB
Specialized
Automotive Repairs
915 Yates Street Phones G 6421

EVE BROTHERS, LIMITED
Phone E 4166

When in the market for a Secondhand Car, view the stock and prices at Eve Bros. Each car has been thoroughly inspected and reconditioned. Values are there:

OLDSMOBILE SEDAN (1927) $495
GRAHAM-PAIGE SEDAN (1929) $650
DODGE SEDAN (1926) $425
McLAUGHLIN SEDAN (1926) $550

EVE BROTHERS, LIMITED
Fort Street at Quadra Street
Distributors GRAHAM Motor Cars and PAIGE Commercial Cars

H. A. DAVIE, LIMITED
The Place for Used Car Bargains That Are Bargains

1931 CHEVROLET SEDAN—Run only about 900 miles. Perfect in every detail, but not quite large enough for former owner. The chance of a lifetime to make a substantial saving on one of these fine little cars. New car guarantee, of course.

BUICK TOURING—One of the famous "Master Four," in good running order $95

Many Others
H. A. DAVIE, LIMITED
Buick and Pontiac Cars—G.M.C. Trucks
"Better Because They're Canadian"
860 Yates St. 851 Johnson St.
Phone G arden 9154

LET A BEGG "CERTIFIED" CAR END YOUR REPAIR BILLS

Our reconditioned Used Cars must pass the rigid tests of expert mechanics before we certify them and offer them for sale. Some exceptional values are noted below:

CHEVROLET COACH $465
CHEVROLET SEDAN (6) $625
OAKLAND SEDAN $850
PONTIAC SEDAN $545
NASH SEDAN $775
DURANT SEDAN $875

50—Others to Choose From—50

BEGG MOTOR CO. (1930), LIMITED
Yates at Quadra
Used Car Lot: 839 Yates
Open Evenings
Phone G 1144

BUY HERE WITH CONFIDENCE

$585—FORD SPORT COUPE, 1930
$395—CHEVROLET SEDAN, 1927
$185—CHEVROLET COACH, 1925
$175—BUICK TOURING, 1923
$150—STAR TOURING, 1926
$100—CHEVROLET SEDAN, 1924
$50—FORD COUPE, 1923

THE MOTOR HOUSE (VICTORIA), LTD.
Phone E 1107 971 Yates Street

JAMESON MOTORS, LTD.
GUARANTEED RECONDITIONED CARS
740 Broughton Street Phone G 1161

Our Special for This Week Is a

1926 PACKARD SIX SEDAN, fully guaranteed. Present market value $1,250. Reduced to $745

1920 CHRYSLER 70 SEDAN, guaranteed like new. Present market value $1,300. Reduced to $1095

1928 PAIGE NEW-DAY COACH, first-class, for only $345

1926 WILLYS-KNIGHT SEDAN, model 70, guaranteed like new, for only $595

1929 FORD FOUR-DOOR SEDAN, guaranteed, for only .. $445

OPEN EVENINGS

$800 BUYS A 1929 DE SOTO SPORT roadster, in A1 condition. 2800 Foul Bay Road. Phone G 3549.

$75—CADILLAC TOURING, IN PERfect condition throughout. E 9590. Chapman, 735 View Street.

1927 FORD SPORT ROADSTER, IN good condition, newly relined, good tires, $125. E 5940.

65B WANTED

USED CARS BOUGHT AND EXchanged. Masters Motor Co., Ltd.

WANTED TO RENT—CAR, FROM JUNE 29 to July 12. Box 2429, Colonist.

WANTED—LATE MODEL CLOSED CARS for cash. Apply Thomas Plimley, Ltd., 1010 Yates Street.

WANTED, CARS — I PAY CASH FOR your cars. Cameron, 1046 Fort.

69 BUSINESS OPPORTUNITIES

OPPORTUNITIES WANTED

A GOOD beer parlor and hotel.
A general store.
An old-established tobacconist store.
A lucrative industrial proposition.

ANDREWS REALTY Phone E 7941

BAKERY, CONFECTIONERY, GROceries. Nice business. Good equipment $1200

GROCERY BUSINESS AND BUILDINGS. Stock and fittings away below value at $1,000 cash. Buildings and real estate good value at $2,000, on terms of $300 down and balance monthly.

GROCERY AND CONFECTIONERY, doing a turnover of $1,000 monthly and showing an average profit of about 20%. Nice corner with store and two suites, giving $50 a month and the store rent free. Property, stock and fixtures, on terms $7500

BISHOP & WORTHINGTON, LTD.
578 Yates Street Phone E 3241

69 BUSINESS OPPORTUNITIES
(Continued)

APARTMENT BLOCK, SHOWING GOOD earnings—Modern, excellent location, eight suites. Price only $14,500 (terms). $2,500 cash will handle. Investigate. Phone G-6041. Roseveer & Gordon, Ltd., 212 Union Bldg.

TO CLOSE AN ESTATE
All-Cash Offers Invited on

FINE LOT, 53 x 150, NEAR EMPRESS HOTEL.

TWO ACRES, COMMERCIAL DISTRICT, CLOSE IN.

Further Particulars From
BRANSON INVESTMENT CO., LTD.
G 4121 Central Building

CLOSE-IN HOUSEKEEPING APARTMENTS

FULLY FURNISHED, AND DOING A good business. One of the best sites in the city. Good reasons for selling. We will give purchaser long lease. A bargain.

GILLESPIE, HART & CO., LTD.
611 Fort Street Phone G 1191

HOUSEKEEPING SUITES; TEN ROOMS; well-established business. Close in; nicely furnished. A real good property, with lease. A good living here. Price $1,500 cash, or a good part. Apply E. E. Heath, 625 Yates Street.

PARTNER WANTED FOR ESTABLISHED dairy proposition. Box 2449, Colonist.

NET INCOME
$4000
PER YEAR
THE LEASE, FURNITURE AND GOODWILL
FORTY-ROOM
DOWNTOWN APARTMENT
$5500
ON TERMS
SUBSTANTIAL REDUCTION FOR CASH

LEIGH REAL ESTATE & BUILDING, LTD.
203 JONES BLDG. 719 FORT STREET
EMPIRE 9042
EVENINGS: G ARDEN 3359

69C HOTELS, APARTMENTS, ROOMING HOUSES

THIS IS A GOOD BUY—ROOMING house, ten rooms, furnished; two bathrooms; close to South Park School. Well filled. A good living. Fine condition. Low rent. Only $1,000. We have others. Pemberton & Kitto.

70 BOATS AND LAUNCHES

FOR SALE—26-FT. LAUNCH, PRICE $179. Phone G 6014.

26-FT. CABIN LAUNCH, WITH 4-H.P. Kelvin engine, in good shape, well painted. Trade for good car or lots, value $400. Phone G 1361.

FOR SALE

SEINE BOAT BROMADA, 50 FT., WITH full galley equipment, compass barometer, engine-room tools, dinghy, seine table, etc. Powered with 50 h.p. Washington-Estep engine. All in first-class condition.

WALTER ADAMS
917 Johnson Street Phone E 5422

WITH THE EVER-INCREASING ROAD traffic, the wise are turning their attention to our wonderful cruising opportunities.

WHY NOT CHARTER A BOAT FOR YOUR HOLIDAYS?

BLUE PETER BOAT AGENCY
640 Fort Street E 5041
All Types of Boats for Charter or Sale

Boating on the Beautiful Portage Inlet

WELL-APPOINTED BOATS AND CAnoes for hire.

RODD BROS.
Gorge Boathouse (on Island Highway)
Take Gorge bus to Boathouse, or No. 9 street car.

18-FT. LAUNCH, 4-H.P. REGAL ENgine. Apply James Allen, bottom of Merchants Road, Brentwood Bay.

14-FT. LAUNCH, IN GOOD RUNNING order; also fishing gear; cheap for cash. 131 Ladysmith Street.

71 BUSINESS DIRECTORY

AUTO RADIATORS AND FENDERS

AUTO RADIATOR, BODY AND FENDER Specialists. Workmanship that cannot be excelled.
BURGESS BROS.
1209 Quadra Street Empire 8231

BRICK AND CEMENT

CHIMNEYS, FIREPLACES (SPECIAL designs), cement sidewalks, basement floors. Horspool, 263 Davida. G arden 1842.

BUILDERS AND CARPENTERS

ANYTHING IN BUILDING OR REPAIRS. Phone Empire 4625. Roofing a specialty. T. Thirkell.

WILFRED T. WALKER, BUILDER, CONtractor. Homes and alterations. G 3743.

DRYGOODS—WHOLESALE

WHOLESALE DRYGOODS — TURNER, Beeton & Co., Ltd., wholesale drygoods importers and manufacturers. Men's furnishings, tents. "Big Horn" Brand Shirts, Overalls. Mail orders attended to.

DYEING AND CLEANING

CITY DYE WORKS—GEO. McCANN, Proprietor. 844 Fort St. Phone G 1621.

EMBOSSED STATIONERY

PRIVATE STATIONERY, EMBOSSED IN any design or color. The Colonist Commercial Printing Dept. G arden 5241.

HARDWOOD FLOORS

V.I. HARDWOOD FLOOR CO., 758 Fort Street. Phone G 7314. Free estimate on laying and renovating. Electric machines.

FLOOR SURFACING

V.I. HARDWOOD FLOOR CO.
758 Fort Street G arden 7314
Victoria's Leading Floor Specialists
Old floors renovated with electric machines

WESTERN FLOOR SURFACING CO.
454 Gorge Road Empire 8919
Laying, Sanding and Finishing
Old Floors a Specialty

MUSIC

SHEET MUSIC SALE, STANDARD AND classical numbers, 15c. Imperial Music Co., 749 Fort Street. E 0422.

LITHOGRAPHING

LITHOGRAPHING — LITHOGRAPHING, engraving and embossing. Nothing too large and nothing too small. Your stationery is your advance agent. Our work is unequaled west of Toronto. The Colonist Printing & Publishing Co., Ltd.

LAWN MOWERS

LAWN MOWERS SHARPENED, COLlected and delivered. Elvea Bros., 1423 Broad Street. Phone E 0662; res. E 7093.

LAWN MOWERS SHARPENED — FREE delivery both ways, $1. Peden Bros., 1410 Douglas Street. G 5011.

ORGANIZATIONS

CLUB'S GENERAL MEETING, THIRD Thursday, 9:30 p.m., Army and Navy Veterans.

PLASTERING

J. ALLEN, PLASTERER — ESTIMATES given on plain or ornamental plastering, cement work, repairing, etc. Phone G arden 7014. 2359 Beach Drive.

PUBLIC STENOGRAPHERS

ETHEL SEYMOUR, 307 CAMPBELL Building, Douglas Street. Phone G arden 2525. Authors' manuscripts, law and general. Strictly confidential.

PRINTING

WHY SEND YOUR PRINTING ORDERS East, when you can get them done better, quicker and at the same price at The Colonist Printing Department?

RESHINGLING

RESHINGLING — CUT RATE. PHONE E 5012. W. A. V. Robertson & Son.

SAFETY RAZOR BLADES

STILL THE BEST—MYATT'S BRITISH blades. Any store—cost no more

To Out-of-Town Subscribers

Out-of-town subscribers who wish to answer advertisements in which only the telephone number of the advertiser is given may mail their replies to The Colonist, and The Colonist will communicate such replies to the advertiser.

71 BUSINESS DIRECTORY
(Continued)

TAILORS

ENGLISH RIDING BREECHES, RIDING habits. Tom Fisher, Arcade Bldg. Empire 4616.

TYPEWRITERS

TRADE IN YOUR OLD TYPEWRITER on a rebuilt. Exceptional values offered. Terms arranged. Remington Typewriter Co., Ltd., 1008 Broad Street.

WOOD

DRYLAND MILLWOOD
$4.75 CORD, DELIVERED

ABSOLUTELY DRY, $5.50 cord. Cedar blocks, $2.50 cord. Phone G 1913; night E 3183. GLENEAGLE WOOD CO.

SHAWNIGAN DOUGLAS FIR WOOD COMPANY
790 Hillside Phone E 3914
ALL FRESH WATER WOOD, PER CORD $4.75
Two cords, $9; ½ cord, $2.50; inside blocks and kindling, $6 cord; bone dry slabs, $5.50 cord. Satisfaction guaranteed. Sole agency for Shawnigan Lake Company's wood.

ABOVE THE AVERAGE — BEST FIR cordwood, clean, easy splitting, bark on, no knots, stove lengths. Per cord $6.50
Phone G 2741.

BEST FIR CORDWOOD, STOVE lengths, 2-ft. and 4-ft. Also millwood, inside wood, heavy slabwood, bark. Phone E 9224. A. Vowles.

CORDWOOD—ABSOLUTELY DRY FIR, 12 in. and 16 in., per cord $7.1 ½-cord, $3.90. Phone E 2229.

CORDWOOD—NO. 1 DRY FIR
12, 14, 16-IN. LENGTHS
$7.00 PER CORD, C.O.D.
PHONE BELMONT 67

DRYLAND MILLWOOD—RODGER, ALpha Street. G 2214. Night, G 5082.

DRY MALAHAT SLABWOOD — NEVER been in water, $9 per cord. E 9041.

GUARANTEED YARD DRY, $3.50 CORD. Fresh water wood, $5. Dryland, $5.50. Kindling blocks $6. G 6531. Victoria's best.

MALAHAT DRYLAND MILLWOOD, $9 per cord. Phone L. Rochon, G 6406.

BEST WOOD IN TOWN
TRY IT

YOUBOU and COWICHAN fresh water wood (all sizes, mixed), $5 per cord. Inside dry, $9 per cord. Phone Empire 4522 from 7 a.m. to 10 p.m.

SHAWNIGAN, MALAHAT, YOUBOU AND DRYLAND WOOD CO.
FRESH WATER WOOD $4.50 — CORD — YARD-DRY WOOD $5.50
Bark slabwood, easy to split, per cord, $5; inside blocks, $6; all bark, $7; kindling, $6. 2022 Douglas Street. G 6412 day; G 3081 night. All fir wood guaranteed.

72 PROFESSIONAL DIRECTORY

BARRISTERS

FOOT & CO.
Barristers, Solicitors, Notaries, Etc.
Members of Manitoba and British Columbia Bars. G arden 5841
Bank of Nova Scotia Bldg., Victoria, B.C.

CHIROPODIST

MRS. BARKER, registered, established here since 1912; highly successful in treating corns, bunions, ingrowing nails. 206 Campbell Bldg. G arden 1661.

DENTISTRY

DR. LEWIS HALL AND DR. J. C. FOOTE are associated for the extraction of teeth under gas and oxygen.

NURSING HOMES

"RESTHOLME"—MRS. WOODS, GRADuate, 1424 St. Patrick, Oak Bay, E 4722.

SUNHILL SANITARIUM FOR HEALTH—Montrose Ave. For terms, phone E 8021.

OSTEOPATHIC PHYSICIANS

DR. VERNON B. TAYLOR, REGIStered and licensed. 406-7-8 Belmont Building, phone Empire 7822.

PATENT ATTORNEYS

T. L. BOYDEN, M.I.E.E., AUTHORIZED by Canada and U.S. Patent Offices. 20 years' experience, 612 View. E 8025, and at Vancouver.

W. C. WARNER, REGISTERED PATENT attorney, 219 Central Bldg., Victoria.

76 EXCHANGE—REAL ESTATE

BURNABY, B.C. SALE OR EXCHANGE. 1⅛ acres; nearly new, up-to-date four-roomed bungalow, electric light, gas, bath, toilet, cement basement, furnace. Garage. Good garden, fruits (large and small); poultry house 600 birds. Close car line, near Central Park. Exchange for larger modern house, with acreage, etc., up to 50 acres, good locality and situation anywhere, Vancouver Island preference. P.O. Box 537, New Westminster, B.C.

CITY PROPERTY FOR FARM. SEAbrook, R.M.D. 1, Royal Oak.

EXCHANGE—1¾ ACRES, ESQUIMALT Road, near Lampson Street, for house. Phone G 5934.

SEE
MEHAREY, ROE & CO., LTD.
EXCHANGE SPECIALISTS
624 Fort Street E 1187
Real Estate, Stocks, Bonds and Insurance

NEAR DUNCAN—6½-ACRE POULTRY farm, on high ground. Five-roomed bungalow, three-piece bathroom; electricity available. Nice garden. Modern barn, large chicken house, outbuildings. Equity valued $1,650. Will sell on easy terms or trade. What offers? Phone G 1361.

OWNER WILL EXCHANGE SIX-ROOM bungalow, in city, for small farm, close in. Give particulars, Box 3263, Colonist.

SAN FRANCISCO, CAL. — WILL EXchange six-room modern home for Victoria suburban improved acreage, about $9,000. Box 2229, Colonist.

160 ACRE FARM IN SASKATCHEWAN. Would exchange for car, Ford or Chevrolet, and $1,200 cash. Box 3310, Colonist.

650 ACRES; 200 ACRES CLEARED, 150 partly cleared. Plenty water for irrigation. Close to station and school; good roads. Seven-room house, large barn and all kinds outbuildings. Price $25,000. Would accept trade on Vancouver Island or Mainland city or farm property. If you are looking for a good stock or mixed farming ranch, let us hear from you. Frontier & Brennan, Box 122, Kamloops, B.C.

77 LISTINGS CANCELED

NOTICE TO REAL ESTATE DEALERS—Broadway Court, Superior, is being thoroughly reconditioned, therefore is off the market.

78 HOUSES FOR SALE

ATTRACTIVE HOMES BUILT — EASY terms. Alterations. K. P. Irvine. E 6417.

A COMFORTABLE HOME, FURNISHED or otherwise, on two large lots; fruit trees, etc. Phone E 4317. A big bargain.

REAL ESTATE BARGAIN

ATTRACTIVE four-room stucco bungalow, good garden lot, garage. A very neat, convenient home, high and dry, with unobstructed view to the southward. Low taxes.

TERMS $3150 TERMS

W. J. CLARK & COMPANY, LTD.
639 Yates Street

78 HOUSES FOR SALE
(Continued)

ADJOINING UPLANDS

A NEW STUCCO BUNGALOW, containing five well-arranged rooms: Large sitting-room with open fireplace and hardwood floor; dining-room with a fine view from the large windows, hardwood floor; well-arranged kitchen with first-class plumbing fixtures and fittings, tiled draining board; two large, light bedrooms and splendid bathroom with built-in bath, tiled floor. Covered way from the garage. Splendid basement. Hot-air furnace. The bungalow stands on a corner lot and commands a fine view of the sea, and is situated in a very desirable residential district, is substantially built, the best of materials used in the construction. PRICE

$5000

KER & STEPHENSON, LIMITED
Real Estate, Insurance and Financial Agents
1205 Government Street
Phone G 4127

VICTORIA WEST

A COSY four rooms, basement, 3-piece bathroom. Price $1,500, easy terms.

CRAIGFLOWER — Six-roomed cottage, cement basement and furnace. Price $1,700.

640 SPEED AVE.—Six-roomed house, in good condition. Price $850, easy terms.

JOSEPH C. BRIDGMAN
604 Broughton St. Established 1859
Albert Burdon, Real Estate Dept.

A BEAUTIFUL SIX-ROOMED STUCCO house, standing on ¼ acre of ground on waterfront; nice beach; hot and cold water every bedroom; hot water heating system. A good buy. Will consider trade. Inquire at Clarke's Garage, 921 View St., and 1772 Ross Street.

BEACH DRIVE, OAK BAY

BEAUTIFUL CORNER LOT, 90 x 120—Just one lot removed from the beach. This property has a gentle southern slope, is already fenced, and has literally hundreds of dollars worth of valuable plants of all kinds already planted.

This very attractive property is situated in one of the best and most sheltered parts of Oak Bay. The owner, in order to make a quick sale, has instructed us to cut the price to less than half its value. We now offer it for the first time at the extremely low price of

$1100

OLIVER, STEWART CLARK & CO., LTD.
640 Fort Street Phone E 5041

CHARMING COTTAGE, IN BEAUTIFUL setting, containing four rooms, in first-rate repair, commanding grand view of the sea, standing in a little over an acre of land, nearly all cleared; garden, some fruit trees and small fruit; chicken house, garage. Within 250 yards of the sea, centrally situated. Price greatly reduced for quick sale. Price $3,000.

C. WALLICH
Real Estate and Insurance Agent
Cowichan Station, V.I.

FOR SALE—LARGE 7-ROOM HOUSE ON fine corner lot, suitable for large family or to be made over into apartments; good garage; some fruit and berries; easy terms. Phone Empire 0739 or inquire at 211 Raynor Avenue.

FOUR-ROOM STUCCO BUNGALOW, half block from car line, in A1 condition. Pantry, bathroom. Garage; concrete pathways. Full lot. Price only

$1450

WISE & CO., LTD.
109 Pemberton Bldg. Phone E 7341

FOR SALE — 9-ROOMED BUNGALOW, tennis court, near wharf, Mayne Island. Excellent location for Summer boarders. Owner would take small cottage, Qualicum, part payment. Apply Mrs. Hemmins, R.R. 1, Wellington.

SAANICH—QUADRA AREA

FOUR-ROOM BUNGALOW AND SUNroom — Two bedrooms, sitting-room with open fireplace. Full basement. In very good condition ... $1850

CITY

SAVE RENT by purchasing this seven-roomed house, convenient to industrial area, and converting it into two flats, renting one. House is in very good shape and has three bedrooms, large landing and bathroom upstairs. Downstairs has sitting-room, dining-room, bedroom, kitchen and wash basin. Full basement with extra toilet. Conversion will be simple $2800

MARA, JONES & CO., LIMITED
(Established 1883)
1212 Broad Street Phone E 3623

FOR SALE OR RENT—THREE-ROOM house, Wark Street; also five-room house. Apply 211 Sims Avenue.

NORTH QUADRA

FIVE-ROOM BUNGALOW, open fireplace, glassed-in veranda, full basement. Garage and small glass house. Very large lot, well planted in fruit and flowers.

PRICE $1,800, ON TERMS
J. N. HOLLAND, 208 Pemberton Blk.

GIRDWOOD & CO., LTD.
VICTORIA FINANCE CO., LTD.
Moved to
1006 BROAD ST., PEMBERTON BLDG.

HOUSE SNAP

HARBINGER AVENUE, Fairfield Estate. Easy walking distance to business. An excellent bungalow, six rooms, hot-water heating, full basement. Garage.

PRICE $4,000, ON TERMS
JOHN GREENWOOD
Bank of Toronto Bldg., 1405 Douglas St.

HOUSES BUILT ON INSTALMENT PLAN. Modern homes for sale; easy terms. D. H. Bale, contractor, Fort and Stadacona.

HOME—YOURS—WILL BUILD TO SUIT you and arrange easy payments. R. A. Green Lumber Co., 2860 Maple Street.

A SPLENDID BUY AT $5,700

HOT-WATER HEATED OAK BAY HOME —New style stucco semi-bungalow of five lovely rooms on ground floor, with up-to-date bathroom, linen cupboards, every modern convenience in kitchen to save work, hardwood floors. Nice bedroom in attic; another can be finished if required. Extra fine basement, walls lined with lumber. Garage. Workmanship and material in this are the best that money could buy. A very attractive home from the outside, but a real beauty inside. In choice locality. An inspection will convince you that you will find this hard to duplicate at the price in Oak Bay.

W. J. GILLILAND & CO.
1302 Douglas Street Phone G 7241

JAMES BAY, NEAR BEACON HILL PARK —Stucco bungalow, five rooms, fully furnished. Extra large lot, good garden with fruit trees. Garage. A pick-up at $2,000, on very easy terms.

SMITH'S HILL, overlooking the city and sea—Modern five-roomed bungalow, almost new; large living-room with open fireplace, dinette, nice large Dutch kitchen, two good bedrooms, three-piece bathroom; good basement and furnace. Lino, shades and electrical fixtures included in the price. Only $2,500.

FOUR ROOMS. A very nice, comfortable home with all conveniences and large lot. Price $1,250.

Many other good buys. It will be a pleasure to tell you of them if you will call and make known your wants.

E. E. HEATH
629 Yates Street E 4041

BUILDERS, ATTENTION!

NORTH QUADRA—Four lots, 60x198 ft. each, well fenced and cultivated. Lots of full-bearing fruit trees and first-class soil, no rock. Price $500 each.

BEACH DRIVE—Beautiful lot, facing on the best sandy beach in Oak Bay. Size 56x163, on a corner. Price $1,500.

FAIRFIELD, one block from park—First-class six-room semi-bungalow. Lot 60 ft. frontage, facing south. Price $5,200.

PACIFIC UNDERWRITERS & BROKERAGE, LTD.
323 Pemberton Bldg. Phone E 1022

78 HOUSES FOR SALE
(Continued)

ESTABLISHED 1863

OAK BAY

A MONTHLY INCOME, besides commodious quarters for the owner. Nine-room stucco dwelling, situated on fine waterfront lot with beautiful garden, terraced to water's edge. On street level there is complete unit of six rooms, extra large living-room with plenty of large windows, commanding uninterrupted views of sea and mountains; large dining-room, Dutch kitchen, three bedrooms, three-piece bathroom. On ground level there is a unit of three rooms and three-piece bathroom, which rents furnished for $35. Total taxes $77. If desired to rent the six-room unit, it should fetch $55, unfurnished. Garage in basement. Price $10,500

GENTLEMAN'S COUNTRY HOME

WITHIN FOUR MILES OF CITY—Large estate of 19 acres, nicely treed, good outlook, pretty rock garden, tennis court. Seven-room stucco bungalow, all rooms on ground floor; four bedrooms; hot-water heat. Very secluded. Price on application.

$2750—OR NEAR OFFER—For very comfortable bungalow in James Bay, near sea. Six rooms, three bedrooms, splendid cement basement. Large lot with big Royal Anne cherry tree, lawn front and rear. Blinds, lino and sideboard go with it.

$2750 FOR nice home in the country, off Burnside. Grenee district. Contains four large rooms ground floor, with space in attic for one more; two verandas, three-piece bathroom. THREE LOTS, some fine oaks and firs, flower garden. Secluded, with pretty outlook. Low taxes.

$2100 — SEVEN-ROOM DWELLING with some furniture, Pine Street. Four bedrooms, sixty-foot lot. Taxes $40.

QUADRA DISTRICT, high ground, view of sea and mountains. Cosy five-room stucco bungalow, new. Extra large lot, oak trees. $3,500.

$800 BUYS NICE WATERFRONT LOT, size 60 x 200 (average), Cadboro Bay, on terms.

$300 FOR FINE LOT, size 100 x 130, all in garden. Taxes $40. Ellery Street, near Dominion Road.

B.C. LAND & INVESTMENT AGENCY, LTD.
922 Government Street Phone G 4115

FOUR REAL GOOD BUYS

JAMES BAY, NEAR BEACON HILL—Five-room bungalow, stucco, fully furnished, including radio and gramophone, a year's supply of wood on hand, good garden, fruit trees, extra large lot. Price, on terms $2000

NEAR JUBILEE HOSPITAL—Spanish design stucco five-room bungalow, just built, furnace and garage; house extra well-planned to save work. A snappy little home in choice district. $200 cash, balance like rent. Price $3650

SHELBURNE ST.—New five-room stucco bungalow, cement basement, furnace, glassed-in front and back porch, electric fixtures, blinds, garage in basement. Lot nicely fenced. Price, on terms $3300

FOUL BAY ROAD, IN OAK BAY—Six-room semi-bungalow stucco, just completed, hardwood floors, garage. The very best material and workmanship, close public and private schools. Low taxes. A very attractive home. Price, on terms $3800

W. J. GILLILAND & CO.
1302 Douglas Street Phone G 7241

1639 DAVIE STREET

LOCATED NORTH OF OAK BAY AVEnue, and in a nice neighborhood, is a snug little place for a small family. There are five rooms and bathroom on one floor and a spare bedroom upstairs with an enclosed stairway. The house is in excellent condition, has oak floors in hall and main rooms, and a full size basement and furnace. The lot has fruit trees, chicken house and garage. Absentee owner has just reduced the price and also includes coal range and linoleum in kitchen, making this a very attractive purchase. Yes, terms will be given.

$3500

THE ROYAL TRUST COMPANY
(Real Estate Dept.)
Phone E 4126 After hours: G 4018

OAK BAY—EXECUTORS' SALE, BEAUtiful 6-room residence, choice shrubs and fruit trees, close school, sea and car. Sacrifice $5,000. No agents. Empire 0012.

COSY BUNGALOW IN COUNTRY
GREATLY REDUCED PRICE

OWING to owner leaving for Old Country he has instructed us to dispose of this charming little home at a gift price. Situated only 3½ miles from centre of Victoria, this house has living-room, dining-room, two bedrooms, kitchen with breakfast nook, pantry and bathroom; cement basement, furnace, garage. Three-quarters acre of land, 26 fruit trees, berry bushes, etc. Price $2,200; $300 cash, balance $20 per month, including interest. See us before it is too late. Grant & Holden, Winch Bldg., 640 Fort St. E 1742.

SNAP—BURNSIDE DISTRICT. $1,600—Modern bungalow, four rooms. Dutch kitchen, tiled sink, three-piece bathroom, basement with laundry tubs, latest electric fixtures. Garage. Lot 50 x 170. Taxes $10. Nice high location. Terms: $400 cash, balance as rent. 118 Hampton Road, E 2902.

SPECIAL — $600 CASH. TWO-STORY house, garage, chicken house. Two lots. Marigold district. Phone Colquitz 2Q.

SACRIFICE
COUNTRY HOME. RENTAL TERMS

SMALL cash payment, balance as rent—Modern 5-room bungalow, with city conveniences. Full plumbing, cement basement, furnace, laundry tubs; large garden, fruit trees; garage; paved highway, 4 miles out. Price very reasonable. Light taxes.

NEW OAK BAY BUNGALOW
$4000

WELL-BUILT stucco home, right up to date. Good location. Oak floors, furnace, built-in bath; large lot. View of sea. Near school. Good building lot will be accepted as part payment.

$1100
LAKESIDE COTTAGE

LARGE lot of over ½ acre; nice approach to water; gravel beach. Float, furniture and boat included. 10 miles on paved road to town.

HEISTERMAN, FORMAN & CO.

NEW, BEAUTIFUL STUCCO COUNTRY HOME, SEMI-BUNGALOW

SIX ROOMS, all modern conveniences. Included in the price: Linoleums, Frigidaire, electrical fixtures, curtains and blinds. Large, well-kept grounds; beautiful trees and good vegetable garden. Fine situation, close to sea, on paved road. Price $5500

FOUR-ROOMED BUNGALOW, FULLY FURNISHED

THREE MILES OUT. Quarter acre of grounds, all under cultivation. City water and electric light. Taxes $6 a year. Owner had to go away. Price $1900

GILLESPIE, HART & CO., LTD.
Phone G 1191 611 Fort Street

TWO WATERFRONT LOTS WITH FIVE-roomed house, boathouse, large lawn and kitchen garden, at View Royal, $4,000; terms or cash. Two waterfront lots, $900 each, cash. Apply Fred Diment, R.M.D. 1, 299 View Royal Avenue.

VERY DESIRABLE WATERFRONT property, 704 Esquimalt Road, close in. Apply to D. Fraser, Colonist Office.

WATCH MEHAREY, ROE & CO., LTD.'S windows for special offerings in real estate. See them today. 624 Fort Street, cor. Broad.

1 ACRE, WATERFRONT, FINE VIEW. Four-room modern bungalow, bathroom, open fireplace, two bedrooms, hot and cold water, electric light. Garage, room for two cars. Sooke district. Phone G 1968.

$5500—GENTLEMAN'S RESIDENCE: two acres; seven rooms and sunroom, expensively furnished. Holland Avenue, off Burnside Road. Apply O. Beaumont, Prospect Lake P.O.

78 HOUSES FOR SALE
(Continued)

NEAR OAK BAY AVENUE
EASY TERMS, ONLY $500 DOWN

A FINE FIVE-ROOMED BUNGALOW, IN splendid condition. Three good bedrooms. Cement basement, hot air furnace; garage; well-kept garden with excellent bearing fruit trees. This nice home may be bought, fully furnished. Price, unfurnished $2800

NEAR CAR LINE

AN ATTRACTIVE BUNGALOW with five good rooms and sunroom. All modern conveniences. Cement basement, hot air furnace. Large lot, 50 x 200 feet, in beautiful garden and bearing fruit trees. Price $3000

ANOTHER BARGAIN

A GOOD FIVE-ROOMED BUNGALOW, in good shape—Convenient to beach and car line. Full basement and furnace. Lane at rear. Price $2900

GOOD VALUE
WITHIN THREE-MILE CIRCLE

SUBSTANTIAL EIGHT-ROOMED RESIdence, in first-class condition. Large, fine drawing-room with open fireplace; handsome, bright dining-room; four bedrooms with closets; stairway to attic; good basement and furnace. House is strongly built with stone foundation. Garage and outbuildings. Two well-built chicken houses for 1,000 birds, with double floors. Fine grounds of about one acre; fruit trees. Low taxes. Price (on terms) $6000

PEMBERTON & SON
625 Fort Street Phone G 8129

NEW STUCCO, OAK BAY
$4000

FIVE-ROOM FULLY MODERN BUNgalow, with unfinished attic and all latest improvements.
Inspection invited.

MEHAREY, ROE & COMPANY, LTD.
624 Fort St., cor. Broad Phone E 1187
Real Estate, Insurance, Stocks, Bonds, Notary.

HERE'S A BARGAIN
And No Mistake!

This property cost the owner $9,500 a few years ago—now sacrificed for $3,750.

HOWE STREET

Near Marine Drive, in the best part of Fairfield district.

Here Are a Few of the Many Special Features:

Living-room richly panelled and finished tapestry paper.

INLAID HARDWOOD FLOORS

Sunny breakfast-room with set-in seats and table.
Two large bedrooms and bathroom downstairs.
Concealed stairway to several rooms above.
Full cement basement, set wash tubs, good furnace.
Room finished in basement, large enough for billiard-room or children's playroom.
Garage, garden, lawns, etc.

If You Have Been Looking for a "Snap," Here It Is at

$3750

SWINERTON & MUSGRAVE, LTD.
640 Fort Street

P. R. BROWN & SONS, LTD.

$750—SITUATED BETWEEN DOUGLAS AND QUADRA. Four-room bungalow, hot and cold water. Garage, chicken house. Large lot, 90 x 140. Low taxes.

$1250—PENZANCE ROAD. Sea view. Bungalow of three rooms, basement, three-piece bathroom. Oak Bay taxes.

$2000—FAIRFIELD, high part, close in. Bungalow of four good rooms, all new plumbing; new roof; newly decorated.

$2100—OAK BAY. $300 cash will give you immediate possession of this six-room bungalow, cement basement. Close to car. Newly painted.

$2200—NEAR SHELBOURNE. Name your own terms for this modern bungalow of five large rooms, cement basement with garage, wash tubs, furnace. Lot 50 x 120.

DON'T MISS THESE BARGAINS

P. R. BROWN & SONS, LTD.
1112 Broad Street Phone G 7171

$1900 — TERMS. SEVEN-ROOMED home, near half-mile circle. Partly rented at over $35 monthly. Cement basement, garage. New condition. High location.

$5000—OAK BAY, near sea. Charming new bungalow, seven rooms, living-room 19 x 14, hardwood floors, built-in bath; garage; cement basement. Nice lot in fruits and vegetables. Might consider some exchange.

PATTERSON REALTY
655 Yates St. Phone E 8225

JAMES BAY SPECIAL

$2000—$500 CASH, balance $20 per month, including interest—Five rooms, fully furnished, radio, gramophone. Garage. Large lot, nice garden and fruit trees. Quick, if you want this. Close in.

VANCOUVER ISLAND REALTY CO.
1239 Broad Street E 6441

$1000 CASH, TOTAL PRICE, BUYS five-room house, just over half-mile circle.
$1,300 Cash, total price, buys six-room house, Victoria West, near car line.
$1,900—Very easy terms—Five-room modern bungalow; large garden lot. Wilkinson Rd.
$1,650—Terms, $400 down—Four-room bungalow; large lot. Burnside district.
$1,900—Very easy terms—Seven-room bungalow, newly painted, interior renovated. Near Hillside car terminus. Additional land can be had at reasonable figure.

INDEPENDENT INSURANCE AGENCIES, LIMITED
574 Yates Street G 1951
After Hours: E 8004

TAXES $9 YEARLY

$250 Down, Balance $20 Per month, Including Interest; Total Price

$1300

THIS is a nice, spotless, clean three-roomed cottage, with two-piece bathroom and pantry; garage in basement. Splendid garden, all planted. Large lot, all fenced. Two minutes from bus, close to city limits. Act quickly or you will miss it.

Also two-roomed shack, $225 cash.

For Appointment
SAANICH REALTY CO.
Dial E 0001

79 WANTED TO BUY—HOUSES

WANTED TO BUY — THREE-ROOM house, furnished or partly furnished. State location and price. Esquimalt district preferred. Box 3414, Colonist.

80 PROPERTY FOR SALE

FOR SALE—WATERFRONT LOT, 90 FT., city harbor. Or will trade. 717 Caledonia Avenue.

MADDISON STREET — LEVEL LOT, facing west, to lane; snap price, cash, $150. Portage Inlet, waterfront lots, $400. Andrews Realty. Phone E 7941.

BUILDERS, ATTENTION!

OAK BAY—CORNER OF BEACH DRIVE. Ideal building site, close to beach, no rock. Size 70 x 150. Taxes $35. Quick sale, price $675

P. R. BROWN & SONS, LTD.
1112 Broad Street Phone G 7171

$575 OR NEAREST OFFER TAKES excellent building lot, Cook Street, opposite Beacon Hill Park. Box 3173, Colonist.

81 PROPERTY WANTED

WANTED

GOOD WATERFRONT LOT, easy distance from Victoria. Apply Box 2294, Colonist.

WE HAVE CLIENTS FOR THE FOLLOWing property: Saanich—4 or 5-room bungalow, high situation. Any low tax area—4 or 5-room bungalow; must be secluded location with southern exposure; two lots. Independent Insurance Agencies, Ltd., Yates St. G 1951; after hours, E 8004.

82 ACREAGE FOR SALE

COUNTRY RESIDENTIAL PROPERTY with ½ mile waterfront, about one hour from Victoria, containing 127 acres. Five-room bungalow on cement foundation in first-class condition. Water supplied by gravity. Guest house. Double garage with cement floor. Many small bays and beaches, giving safe anchorage and providing excellent bathing. Land is mostly wooded, a few acres cleared around the house. Good fishing, shooting and boating. Magnificent views. Reduced to ... $7000

CROSS & COMPANY
Belmont House Opposite Postoffice

82 ACREAGE FOR SALE (Continued)

COWICHAN BAY—VERY NICE WATER-front, low banks, sandy beach; running spring all year round; 11.50 acres. Price $2500

SAANICH, close in, just off paved road—A really nice, nearly new stucco bungalow, five rooms, large living-room, fireplace, double doors to dining-room, kitchen, two bedrooms, three-piece bathroom; with about half acre (more land if required). Fine outlook west towards Sooke Hills, and the price is only $4500

B.C. LAND & INVESTMENT AGENCY, LTD.
922 Government Street Phone G 4115

COUNTRY HOME, WONDERFUL SEA view. Six acres, cleared. Modern eight-roomed house, full basement. Tennis court; chicken house, orchard, small fruits. Company water. $5,500, terms. D. S. Harris, Ganges, B.C.

FOR SALE — A VERY DESIRABLE homesite, comprising 16 acres, on North Pender Island, overlooking Port Browning Harbor, with splendid scenic view. For particulars, apply to Land Settlement Board, Parliament Buildings, Victoria, B.C.

FOR SALE—162 ACRES, SATURNA Island; four-room house, barn; nine acres cleared, half acre small fruit. Good timber. A snap. Empire 7220.

CLOSE TO ELK LAKE
THIS choice country property, consisting of two acres, under cultivation. Five-roomed dwelling, two chicken houses, garage, barn (10 x 20), two wells; 70 assorted fruit-bearing trees. Yearly taxes only $15. Title clear. Price (reasonable terms) $4000
Will accept five-roomed bungalow as part payment, just outside of city limits.
H. G. DALBY & CO., LTD.
634 View Street, Opposite Spencer's

CLOSE SIDNEY—$400 CASH
5 ACRES of good land, with four-roomed modern house. $400 down, balance mortgage. Price $2,200.
SPARLING, ESTATE AGENT
Sidney, B.C. Tel. Sidney One

22 ACRES FOR SALE, ON MAIN SAANICH Road, close to town, cheap. Box 3256, Colonist.

83 ACREAGE FOR RENT

FOUR ACRES, 3-ROOM COTTAGE AND chicken houses, situated at Eberts, six miles out. $10 monthly. J. Greenwood, 1405 Douglas Street.

84 ACREAGE WANTED

ONE OR TWO ACRES WATERFRONT, sandy beach, nicely treed, with light and water available. Saanich Inlet preferred. Price and particulars first letter to Box 3426, Colonist.

85 FARMS FOR SALE

COUNTRY HOME, POULTRY FARM, Metchosin. Nine acres, mostly cleared, good soil. 8-room bungalow, city water, light available. Nice garden, fruit trees. Chicken houses, outbuildings. $8,000. R. F. Mathews, R.M.D. 1, Victoria.

FINE WATERFRONT RANCH—74 ACRES; 12 acres has been ploughed, 6 acres now in tillage; 52 acres adjoining also obtainable. Five rooms, including Summer kitchen. Log house, new, with exceptional inside finish. Large veranda. Woodshed, poultry house, barn, stable. Open outlook, few steps to beautiful waterfront harbor. Government road. Deer and game birds plentiful; good fishing. Good near neighbors and school. Splendid prospect for profitable sheep and dairy business; ideal home; climate unexcelled. Write Box 1968, Colonist.

2½ ACRES
OPP. COLWOOD GOLF COURSE
One of the most beautiful building sites, fronting on the Island Highway and extending back to E. & N. Railway track. Good soil, nicely treed. City water, light and phone. Cash or terms $1200
WANTED AT ONCE
Your Listings and Insurance
ARTHUR E. HAYNES, LTD.
Fire and Auto Insurance, Collections
725 Fort Street
Office E 3823 Night G 2966

Suitable Auto Camp
5-Acre Country Home
Half-hour car from town on main road. House, five rooms, cost $2,750, with open fireplace, built-in buffet; basement. Chicken houses for 250. Various outbuildings. Never-failing creek and well. All kinds of bearing fruit; some small fruit trees. Taxes $23. Reduced to (easy terms) ... $4250

Close to Beach
3 ACRES. IDEAL SITE COTTAGES. BIG DEMAND SUMMER MONTHS. Dwelling with open fire. Also number of useful outbuildings. Bearing orchard; asparagus. Two good wells. Now down to (terms) $3500

Overlooking Lake and Sea
5 9-10 Acres, with revenue. Unfailing water supply. Over two acres in bearing loganberries. Bearing orchard. Four-roomed house, garage and chicken house. Electric light, phone, stage post. Taxes under $20 $4500

Furnished, Practically Waterfront, Secluded
Nice garden lot, 184 ft. long by 62 ft. Four rooms, basement, garage. Taxes $14. Three-mile circle. Terms $2500

PEMBERTON & SON
G 8124 Fort Street

CHARMING BUNGALOW BARGAIN
$2,750, Terms
4 ROOMS, FULLY MODERN, NEW STUCCO; LOW TAXES
High Location
On Colquitz Avenue, just off Gorge Road. Lovely view over Gorge waters. This bungalow is exceptionally well laid out with lovely fireplace and built-in features throughout. Will make a very cosy little home for small family. Listing 882.
THE GRIFFITH CO.
"The Real Estate Centre"
617 View Street Phone E 7181

Business Chance
Established restaurant and rooming business in busiest street in thriving Port Alberni, for sale or lease. Ten bedrooms, restaurant, two private dining-rooms and store. Excellent opportunity for experienced man and wife.
Full Particulars From
ALFRED CARMICHAEL & CO., LTD.
Real Estate, Fire and Auto Insurance
1210 Broad Street

CHEAP SAANICH ACREAGE
26 ACRES, about 7 miles out; partly cleared and fenced. Good water supply. Price reduced to
$2,100
Owner might sell part.
A. S. BARTON
116 Pemberton Bldg. Empire 6811

"A man should talk over a grievance with his wife," says a writer. But what if his wife is the grievance?

'An Opportunity'
WILL EXCHANGE equity in well established hotel business.
Close In
Situated on good street, and showing good returns.
GOOD FURNITURE
In 56 rooms, fully furnished. Listing 11.
For 7-Room House
Must be in good district and within the mile circle. Value up to $4,000.
Let us hear your propositions.
THE GRIFFITH CO.
"The Real Estate Centre"
617 View Street Phone E 7181

PRINCIPLE AND SERVICE
When we opened our doors we stated our Principle was NOT high pressure salesmanship. We guaranteed not to worry our clients.
Our service is to find you what you want at your convenience.
We beg to thank those who have given us their confidence and recommended us to their friends.
We appreciate friendship.
Victoria Homes & Gardens, Ltd.
PHIL FISHER-COL. B. DE MOSSIN
820 Fort Street E 4104

Victoria - - - Phone G 8188
Duncan - - - - - Phone 44
Nanaimo - - - - Phone 1181
Courtenay - - - - Phone 178
Salt Spring - - - Phone 23T

Island Freight Service Ltd.
1901 Government Street
Victoria

Schedule
Happy Valley, Metchosin, Langford, 8 a.m. daily.
Salt Spring Island—Leaves Ganges 7:30 a.m. daily.
Leaves Victoria 2:15 p.m. daily.

Daily Service
Cowichan Lake, 8:30 a.m. daily.
Chemainus, Nanaimo, Courtenay, Alberni and Cumberland, 10 a.m. daily.
Duncan, 10 a.m. and 2:30 p.m. daily.
Duncan, Saturday, 10 a.m. and 1 p.m.
Courtenay to Victoria and way points, 1 p.m. daily.
Nanaimo to Cowichan Lake, Duncan and Victoria, 10 a.m. daily.
Duncan to Victoria, 9 a.m. and 3 p.m. daily.

Special Trips Arranged

Furniture and Household Goods a Specialty

IN THE ESTATE OF WILLIAM FLEET ROBERTSON, Late of Victoria, British Columbia, Deceased

NOTICE IS HEREBY GIVEN, pursuant to the provisions of the "Trustee Act," that all persons having any claims or demands against the estate of William Fleet Robertson, deceased, late of 1721 Rockland Avenue, Victoria, British Columbia, Provincial Mineralogist, who died on the 11th June, 1929, and whose will was proved in the Supreme Court of British Columbia, Victoria Registry, by Edith Ann Mary Robertson, the sole Executrix thereof, are required to send full particulars thereof, duly verified, to the undersigned solicitors for the said Executrix on or before the 30th day of June, 1931, after which date the said Executrix will proceed to distribute the assets of the said deceased among the persons entitled thereto, having regard only to the claims of which she shall then have had notice, and that the said Executrix will not be liable for the said assets or any part thereof to any person of whose claim she shall not then have received notice.

Dated the 30th day of May, 1931.

CREASE & CREASE,
410 Central Building, Victoria, B.C.

Vancouver Island News

Farm Products Market Letter

The market news letter issued by the Provincial Department of Agriculture, under date of June 12, says:

Victoria—The local market is well supplied with strawberries, and the quality of same has been greatly improved since the rain. Wholesale price ranges from $2 to $2.50 per crate.

The two days' rain on the Mainland has been a great benefit, and the season for strawberries will continue for another ten to fourteen days. Processing is being done at Mission, Hatzic, Matsqui, Steveston and New Westminster. The berries being put into the cups are firm and of excellent quality.

Wire from markets representative from Winnipeg: "Winnipeg market will clean up today in strawberries and will be bare over week-end. No berries offering from British Columbia until Monday and uncertain if any here then. All prairie points reveal the same condition. The situation is well in hand and prices will gradually stiffen if shippers regulate movement. Prairie markets can take care of from three to four cars daily without interfering with price. Manitoba is good for two cars daily around $2.75 a crate."

Vancouver—As a result of the weather conditions, strawberry receipts are reduced in volume, this relieving the glut of last Monday. Today's price range is from $1.50 to $1.75 with a premium on British Sovereigns. The cherry deal is gradually moving from the California to the Washington product, the bulk of arrivals being Bings and Royal Annes, which go to the retail at 25c and 18c per pound, respectively. There are also a few light arrivals of early varieties from the Fraser Valley which sell at prices determined by quality. Gooseberries continue in light supply, prices ranging from 6 cents to 8 cents per pound, wholesale. Hothouse tomatoes are now at $3.75 for No. 1, a reduction of 25 cents since last week. Hothouse cucumbers are also down, the range being from $1.25 to $1.75 per dozen, according to grade. Local new potatoes have increased in volume, but for the most part are small. The average price on the local tuber is from 3 cents to 3 1-2 cents per pound. There are still some California potatoes on the market at 4 cents per pound. The last carlot of imported potatoes to arrive here was returned to the States as there was much breakdown due to Fusarium rot and wilt.

Calgary—Rain reported fairly general over the province has created slightly better feeling, but much more is needed as the ground was parched. Business reported fair in fruits and vegetables. Strawberries providing market excitement for time being. Monday overload of L.C.L.'s broke Tuesday's price on account of heavy carryover from previous day. Price recovered Wednesday to $2.25 and has remained at that. In addition to L.C.L., this market has taken greater part of three cars, making four days' sales of approximately fifty-five hundred crates. Brokers advise advancing price to $2.50 tomorrow and hope to be able to maintain this unless market again swamped. American strawberry situation reported very bad. Advices from Minneapolis state twenty-five cars Missouri quarts on track there unsold. Local jobbers buying Medicine Hat hothouse tomatoes, number ones at $3 delivered and reselling at $3.30.

OPEN
FOR INSPECTION TODAY
ONLY—2 TO 5 P.M.
Model Home
2530 Central Avenue
(Adjoining Newport Avenue)
WELL WORTH SEEING
A very bright and charming home.
NOTE—This is the very last opportunity the public will be given to inspect this home.
Hirst Realty Service
610 Fort St. Phone E 9432

A By-Law

To authorise the Corporation of the City of Victoria to borrow the sum of Twenty-Three Thousand Dollars ($23,000.00) and to issue Debentures therefor on the credit of the said Corporation and to apply the proceeds thereof towards the cost of resurfacing Wharf Street and the cost of surfacing the unfinished portion of Johnson Street between Alston Street and the Esquimalt and Nanaimo Railway Subway near Songhees Road.

WHEREAS it is deemed desirable to repair the existing brick pavement on Wharf Street between Government Street and Johnson Street, to repair curbs on both sides thereof, to repair and construct all necessary drainage facilities thereon, to move poles and hydrants where necessary and to pave the said street with an asphaltic pavement using the existing brick pavement as a base.

AND WHEREAS it is deemed desirable to remove the guard rails from the unfinished centre portion of Johnson Street between Alston Street and the Esquimalt and Nanaimo Railway Subway near Songhees Road and to grade and pave the said unfinished centre portion of Johnson Street with an asphaltic pavement on a macadam base.

AND WHEREAS it is deemed desirable to submit to the electors of the City of Victoria pursuant to Part 6 of the Municipal Act a By-law to provide for raising the amount required for the purposes aforesaid by borrowing the same.

AND WHEREAS for said purposes it is necessary to issue Debentures of the said Corporation to the amount of Twenty-three thousand dollars ($23,000.00) bearing interest at the rate of Four and one-half per centum (4½%) per annum, being the amount of the debt to be created by this By-law.

AND WHEREAS the amount required to be raised annually during the currency of the said Debentures by rate for creating a Sinking Fund for the payment of the said debt is One thousand one hundred and forty-nine dollars ($1,149.00) and the amount required to be raised annually during the currency of the said Debentures by rate for paying interest thereon is One thousand and thirty-five dollars ($1,035.00).

AND WHEREAS the amount of the whole rateable lands and improvements in the said City, according to the last revised assessment roll, is Seventy-nine million, seven hundred and eighty-four thousand, one hundred and seventy-four dollars ($79,784,174.00).

AND WHEREAS the amount of the existing debt of the said Corporation (exclusive of debts for local improvement and school purposes) is Nine million, two hundred and eighty-four thousand, five hundred and fifty-seven dollars fifty-five cents ($9,284,557.55) and no part of the principal or interest is in arrear.

THEREFORE the Municipal Council of the Corporation of the City of Victoria enacts as follows:

1. That for the purposes aforesaid, there shall be borrowed on the credit of the Corporation of the City of Victoria at large the sum of Twenty-three thousand dollars ($23,000.00) and Debentures shall be issued therefor in sums of not less than One hundred dollars ($100.00) each bearing interest at the rate of Four and one-half per centum (4½%) per annum, payable half-yearly and having coupons attached thereto for payment of interest.

2. The Debentures shall all bear the same date and shall be dated within two (2) years after the day on which this By-law is finally passed.

3. The said Debentures shall be made payable in Fifteen (15) years from the date thereof and shall bear interest at the rate of Four and one-half per centum (4½%) per annum payable half-yearly, and as to both principal and interest may be expressed in Canadian currency or sterling money of Great Britain at the rate of one pound sterling for each four dollars and eighty-six and two-thirds cents, or both, and may be made payable in gold coin at such place or places in Canada, Great Britain or the United States of America as the council may by resolution determine.

4. The Mayor of the Corporation shall sign and issue the said Debentures and the interest coupons, and the said Debentures shall be sealed with the Corporate Seal of the said Corporation. The signature on the Coupons may be printed, lithographed or engraved.

5. For the purpose of raising annually the required sum to create the Sinking Fund aforesaid for the payment of the principal of the debt at maturity there shall be raised in each year during the currency of the said Debentures the sum of One thousand one hundred and forty-nine dollars ($1,149.00) and for the purpose of raising annually the required sum for the payment of the interest on the said Debentures there shall be raised in each year during the currency of the said Debentures the sum of One thousand and thirty-five dollars ($1,035.00) and both the said sums shall be raised and levied in each year by a rate sufficient therefor on all rateable lands or lands and improvements in the Municipality, during the currency of the said Debentures, or any of them.

6. This By-law may be cited as the "Wharf and Johnson Streets Paving Loan By-law, 1931."

Passed by the Municipal Council the 2nd day of June, A.D. 1931.

TAKE NOTICE that the above is a true copy of the proposed By-law upon which the vote of the Municipality will be taken at the building known as the Victoria Public Market Building, Cormorant Street, in the City of Victoria, on THURSDAY, the TWENTY-FIFTH day of JUNE, 1931; that the polls will be kept open between the hours of NINE o'clock A.M. and SEVEN o'clock P.M.; and that the undersigned has been appointed Returning Officer of the said vote.

M. F. HUNTER,
Clerk of the Municipal Council.
City Hall, Victoria, B.C., 13th June, 1931.

THE PROVINCIAL ROYAL JUBILEE HOSPITAL, VICTORIA, B.C.
Incorporated 1890

The annual meeting of the donors and subscribers of the institution will be held in the Nurses' Home, Richmond Road, on Friday afternoon, June 26, at 3:30 o'clock.

Business: Receiving the report of the directors; the hon. treasurer's statement for the fiscal period ending December 31, 1930, and election of four directors.

The following directors retire, and are eligible for re-election: Mrs. C. W. Rhodes, Messrs. Chas. Williams, D. James Angus and S. J. Drake.

All donors of money of $100.00 and upwards, and annual subscribers of $5.00 and upwards, are eligible to vote for the election of directors.

D. D. MUIR,
Secretary.
June 12, 1931.

A By-Law

To authorise the Corporation of the City of Victoria to borrow the sum of Two Hundred and Forty Thousand Dollars ($240,000.00) and to issue debentures therefor on the credit of the said Corporation and to apply the proceeds thereof toward the cost of acquiring land and real property in the Municipality of the District of Saanich for use as an airport or landing area for aircraft and of constructing thereon hangars, runways and other improvements.

WHEREAS it is deemed desirable that the Corporation of the City of Victoria should acquire the necessary land and real property as a site for an airport for the purpose of accommodating the increasing number of aeroplanes and other aircraft seeking adequate landing and terminal facilities at or near the City of Victoria.

AND WHEREAS for the purposes aforesaid the said Corporation has secured Options to purchase the lands and real property in the Municipality of the District of Saanich described in Section 1 of this By-law not later than the thirtieth day of June, One thousand nine hundred and thirty one, and it is deemed desirable to acquire the same to be used as the site of the proposed Airport or landing area for aircraft.

AND WHEREAS it is deemed desirable that the said proposed airport or landing area should be properly equipped to provide necessary facilities for aircraft generally and that for such purposes it is necessary to construct thereon hangars, runways and other necessary and incidental improvements.

AND WHEREAS it is deemed desirable to submit to the electors of the City of Victoria pursuant to Part 6 of the Municipal Act a By-law to provide for raising the amount required for the purposes aforesaid by borrowing the same.

AND WHEREAS for said purposes it is necessary to issue debentures of the said Corporation to the amount of Two hundred and forty thousand dollars ($240,000.00) bearing interest at the rate of Four and one half per centum (4½%) per annum, being the amount of the debt to be created by this By-law.

AND WHEREAS the amount required to be raised annually during the currency of the said Debentures by rate for creating a Sinking Fund for the payment of the said debt is Four thousand two hundred and seventy nine dollars fifty cents ($4,279.50) and the amount required to be raised annually during the currency of the said Debentures by rate for paying interest thereon is Ten thousand eight hundred dollars ($10,800.00).

AND WHEREAS the amount of the whole rateable lands and improvements in the said City, according to the last revised assessment roll is Seventy-nine million, seven hundred and eighty-four thousand, one hundred and seventy-four dollars ($79,784,174.00).

AND WHEREAS the amount of the existing debt of the said Corporation (exclusive of debt for local improvement and school purposes) is Nine million, two hundred and eighty-four thousand, five hundred and fifty-seven dollars fifty-five cents ($9,284,557.55) and no part of the principal or interest is in arrear.

THEREFORE the Municipal Council of the Corporation of the City of Victoria enacts as follows:

1. It shall be lawful for the Corporation of the City of Victoria to acquire the following described lands and real property for use as an Airport or landing area for aircraft, namely:

ALL and SINGULAR those pieces or parcels of land and real property situate in the Municipality of the District of Saanich, Victoria District, and being more particularly described as follows:

(a) That part of Lot "A", Plan Three thousand four hundred and eighty-one (3481) containing One and sixty-four hundredths (1.64) acres more or less as described in Certificate of Indefeasible Title number 81316-I;

(b) That part of Lot "A", Plan Three thousand four hundred and eighty-one (3481) containing Ten and thirty-six hundredths (10.36) acres more or less as described in Certificate of Indefeasible Title number 79124-I;

(c) Lot "B", Plan Three thousand four hundred and eighty-one (3481) containing Fifty (50) acres more or less;

(d) Lots One (1), Two (2), Three (3) and Five (5), Plan Three hundred and twenty-five (325) containing Twenty and two hundredths (20.02) acres more or less;

(e) Lots One (1), Two (2), Three (3), Nine (9) and Ten (10), Plan Two thousand two hundred and seventy-four (2274) containing Thirty-three and thirteen hundredths (33.13) acres more or less;

and to construct thereon hangars, runways and other improvements necessary or incidental to the operation of an Airport or landing area for aircraft.

2. For the purposes aforesaid, there shall be borrowed on the credit of the Corporation of the City of Victoria at large the sum of Two hundred and forty thousand dollars ($240,000.00) and Debentures shall be issued therefor in sums of not less than One hundred dollars ($100.00) each bearing interest at the rate of Four and one-half per centum (4½%) per annum payable half-yearly and having coupons attached thereto for payment of interest.

3. The Debentures shall all bear the same date and shall be dated within two (2) years after the day on which this By-law is finally passed.

4. The said Debentures shall be made payable in Thirty (30) years from the date thereof and shall bear interest at the rate of Four and one-half per centum (4½%) per annum payable half-yearly, and as to both principal and interest may be expressed in Canadian currency or sterling money of Great Britain at the rate of one pound sterling for each four dollars and eighty-six and two-thirds cents, or both, and may be made payable in gold coin at such place or places in Canada, Great Britain or the United States of America as the Council may by resolution determine.

5. The Mayor of the Corporation shall sign and issue the said Debentures and the interest coupons, and the said Debentures shall be sealed with the Corporate Seal of the said Corporation. The signature on the Coupons may be printed, lithographed or engraved.

6. For the purpose of raising annually the required sum to create the Sinking Fund aforesaid for the payment of the principal of the debt at maturity there shall be raised in each year during the currency of the said Debentures the sum of Four thousand two hundred and seventy-nine dollars fifty cents ($4,279.50) and for the purpose of raising annually the required sum for the payment of the interest on the said Debentures there shall be raised in each year during the currency of the said Debentures the sum of Ten thousand eight hundred dollars ($10,800.00) and both the said sums shall be raised and levied in each year by a rate sufficient therefor on all rateable lands or lands and improvements in the Municipality, during the currency of the said Debentures, or any of them.

7. This By-law may be cited as the "Victoria City Airport Loan By-law, 1931."

Passed by the Municipal Council the 2nd day of June A.D. 1931.

TAKE NOTICE that the above is a true copy of the proposed By-law upon which the vote of the Municipality will be taken at the building known as the Victoria Public Market Building, Cormorant Street, in the City of Victoria, on THURSDAY, the TWENTY-FIFTH day of JUNE, 1931; that the polls will be kept open between the hours of NINE o'clock A.M. and SEVEN o'clock P.M.; and that the undersigned has been appointed Returning Officer of the said vote.

M. F. HUNTER,
Clerk of the Municipal Council.
City Hall, Victoria, B.C., 13th June, 1931.

A By-Law

To authorise the Corporation of the City of Victoria to borrow the sum of Fifty-one Thousand Dollars ($51,000.00) and to issue Debentures therefor on the credit of the said Corporation and to apply the proceeds thereof toward the cost of resurfacing certain streets in the business section of the City.

WHEREAS it is deemed desirable to resurface the following streets in the City of Victoria, namely:

Yates Street between Douglas Street and Blanshard Street;
Belleville Street between Government Street and Douglas Street and between Menzies Street and St. John Street;
Douglas Street between View Street and Yates Street;
Courtney Street between Gordon Street and Douglas Street;
View Street between Douglas Street and Government Street;
Store Street between Johnson Street and Pembroke Street;
Broad Street between Yates Street and Johnson Street;
Fort Street between Government Street and Wharf Street;
Langley Street between Courtney Street and Broughton Street.

AND WHEREAS for the purposes aforesaid it is deemed desirable to remove the existing wood blocks from the said streets, to repair the existing concrete bases thereon, to repair curbs and gutters on both sides thereof, to repair and construct all necessary drainage facilities thereon and to pave the said streets with an asphaltic pavement.

AND WHEREAS it is deemed desirable to submit to the electors of the City of Victoria pursuant to Part 6 of the Municipal Act a By-law to provide for raising the amount required for the purposes aforesaid by borrowing the same.

AND WHEREAS for said purposes it is necessary to issue Debentures of the said Corporation to the amount of Fifty-one thousand dollars ($51,000.00) bearing interest at the rate of Four and one-half per centum (4½%) per annum, being the amount of the debt to be created by this By-law.

AND WHEREAS the amount required to be raised annually during the currency of the said Debentures by rate for creating a Sinking Fund for the payment of the said debt is One thousand seven hundred and thirteen dollars ($1,713.00) and the amount required to be raised annually during the currency of the said Debentures by rate for paying interest thereon is Two thousand two hundred and ninety-five dollars ($2,295.00).

AND WHEREAS the amount of the whole rateable lands and improvements in the said City, according to the last revised assessment roll is Seventy-nine million, seven hundred and eighty-four thousand, one hundred and seventy-four dollars ($79,784,174.00).

AND WHEREAS the amount of the existing debt of the said Corporation (exclusive of debts for local improvement and school purposes) is Nine million, two hundred and eighty-four thousand, five hundred and fifty-seven dollars fifty-five cents ($9,284,557.55) and no part of the principal or interest is in arrear.

THEREFORE the Municipal Council of the Corporation of the City of Victoria enacts as follows:

1. That for the purposes aforesaid, there shall be borrowed on the credit of the Corporation of the City of Victoria at large the sum of Fifty-one thousand dollars ($51,000.00) and Debentures shall be issued therefor in sums of not less than One hundred dollars ($100.00) each bearing interest at the rate of Four and one-half per centum (4½%) per annum payable half-yearly and having coupons attached thereto for payment of interest.

2. The Debentures shall all bear the same date and shall be dated within two (2) years after the day on which this By-law is finally passed.

3. The said Debentures shall be made payable in Twenty (20) years from the date thereof and shall bear interest at the rate of Four and one-half per centum (4½%) per annum payable half-yearly, and as to both principal and interest may be expressed in Canadian currency or sterling money of Great Britain at the rate of one pound sterling for each four dollars and eighty-six and two-thirds cents, or both, and may be made payable in gold coin at such place or places in Canada, Great Britain or the United States of America as the council may by resolution determine.

4. The Mayor of the Corporation shall sign and issue the said Debentures and the interest coupons, and the said Debentures shall be sealed with the Corporate Seal of the said Corporation. The signature on the Coupons may be printed, lithographed or engraved.

5. For the purpose of raising annually the required sum to create the Sinking Fund aforesaid for the payment of the principal of the debt at maturity there shall be raised in each year during the currency of the said Debentures the sum of One thousand seven hundred and thirteen dollars ($1,713.00) and for the purpose of raising annually the required sum for the payment of the interest on the said Debentures there shall be raised in each year during the currency of the said Debentures the sum of Two thousand two hundred and ninety-five dollars ($2,295.00) and both the said sums shall be raised and levied in each year by a rate sufficient therefor on all rateable lands or lands and improvements in the Municipality, during the currency of the said Debentures, or any of them.

6. This By-law may be cited as "Wood Block Pavements Resurfacing Loan By-law, 1931."

Passed by the Municipal Council the 2nd day of June, A.D. 1931.

TAKE NOTICE that the above is a true copy of the proposed By-law upon which the vote of the Municipality will be taken at the building known as the Victoria Public Market Building, Cormorant Street, in the City of Victoria, on THURSDAY, the TWENTY-FIFTH day of JUNE, 1931; that the polls will be kept open between the hours of NINE o'clock A.M. and SEVEN o'clock P.M.; and that the undersigned has been appointed Returning Officer of the said vote.

M. F. HUNTER,
Clerk of the Municipal Council.
City Hall, Victoria, B.C., 13th June, 1931.

GOVERNMENT LIQUOR ACT

Notice of Application for Beer Licence

Notice is hereby given that the 23rd day of June next, the undersigned intends to apply to the Liquor Control Board for a licence in respect of premises being part of the building known as 17-Mile House, situate at Sooke Road, Esquimalt District, upon the lands described as part Sections 118 and 113 Sooke District, Victoria Land Registration District, in the Province of British Columbia, for the sale of beer by the glass or by the open bottle for consumption on the premises.

Dated this 21st day of May, 1931.

MARY JACKSON,
Applicant.

POSTERS MADE BY SAANICH CHILDREN GIVE SOUND ADVICE

Several attractive posters; made by pupils of Saanich schools, were on display yesterday afternoon in a window of David Spencer, Limited, at the corner of Douglas and View Streets. The posters were painted as part of the health campaign that is now being made by the Saanich Health Centre board, and the competition for the most attractive painting drew many fine samples from the school children.

The slogans on the sign cards gave advice for keeping healthy, such as "To Enjoy the Thrill of Health, Include Some of These in Your Daily Diet." At the bottom of the poster was a group of vegetables. Another was "A Modern Crusade, Protect Your Teeth," and another, "Wise Folks Eat Vegetables." Pictured in the latter was an owl, looking very wise, with the inscription below it.

Posters made by Mike Russell, Jean Routley, Gladys Rogers, Jean Atchison, Muriel Raper, Laura Peaker, Grace Tull, Sing Kee Chong, Rhoda Hutcheson, Ida Pearce and Iona Bond were exhibited in the window.

Cumberland Sports

CUMBERLAND, June 12.—The first bowling tournament of the season at the Cumberland lawn bowling green is under way and is producing some excellent games. The contest is for singles, and upwards of thirty members have entered. Arrangements will be made shortly for a doubles and rink competitions. So that members will be able to play well on into the night, electric light is being installed.

The Cumberland cricketers will meet a team from Chemainus on Sunday on the local "Y" ground, when it is expected that the playing pitch, improved a little on since last week's game, will give more satisfaction. Owing to the fact that it is impossible to get water at the field, great difficulty is being encountered in making a satisfactory playing surface.

Obituary

NANAIMO, June 12.—The remains of George T. Pearce were laid at rest yesterday in the family plot, Nanaimo Cemetery, the funeral taking place from the Jenkins Chapel, with the services conducted by Rev. F. W. Anderson before a large gathering of friends and relatives. The pallbearers were George S. Pearson, George Roberts, George Bradshaw, Elmer Bradshaw, Roy Bradshaw and George Bradshaw, Jr.

WINS SUIT

NANAIMO, June 12.—In County Court, here, yesterday, Nanaimo Motors was successful in recovering a judgment for $348.20 against George Berg, of Coombs.

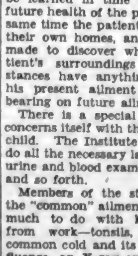

That Body of Yours

By James W. Barton, M.D.

JAMES MACKENZIE

One of the greatest authorities on heart ailments, whose findings were well proven during the Great War, was a real beloved family physician, Dr. James Mackenzie.

His practice was among working people, and his greatest ambition was to try and keep these working people in condition to do their daily work and earn their daily bread.

He was able to show the patient and the medical profession also that a leaking valve, a heart murmur, was really not very important, but that it was the condition of the heart muscle itself, its ability to do its work, that was most important. That a pump that had a leak was all right as long as it was able to pump the amount of fluid needed, in fact it was much better than a pump without a leak that didn't have sufficient power to do its work.

Instead of confining his work to hospitals, where only bed patients were seen, he spent his time among patients who were able to get about but were not really in good health.

Unfortunately he died amidst all his activities, but such was the impression that his work made on the whole profession, instead of a brass monument, an institute was established known as the James Mackenzie Institute, which is carrying on the traditions of this simple general practitioner.

One of the main principles of the Institute is to deal with early symptoms and simple ailments so that how and why they are caused may be learned in time to protect the future health of the patient. At the same time the patients are visited in their own homes, and an endeavor made to discover whether the patient's surroundings and circumstances have anything to do with his present ailment or have any bearing on future ailments.

There is a special branch which concerns itself with the health of the child. The Institute is equipped to do all the necessary laboratory work, urine and blood examinations, X-ray and so forth.

Members of the staff investigate the "common" ailments that have so much to do with keeping people from work—tonsils, cause of the common cold and its relation to influenza, an X-ray examination and investigation into the normal position of the abdominal organs, and so forth.

It is wonderful to think that an ordinary beloved family physician, by painstaking effort could cause such a memorial to be established in his name.

SALMON TRADE THREAT GRAVE

Bill in French Chamber Would Double Duty on Canned Article

VANCOUVER, June 12.—British Columbia's canned salmon trade with France is seriously threatened as a result of a bill introduced in the Chamber of Deputies there, which would double the duty on this commodity, according to advices received here by the canned salmon section of the Canadian Manufacturers' Association.

Since the completion of the Franco-Canadian treaty in 1922 exports of canned salmon to France have declined gradually, due to a preference which the Japanese packers obtained. Through an oversight in the treaty the preference on Canadian salmon was not reduced to the figure allowed the Japanese product.

In 1921 Canada shipped 17,422,000 pounds, and in 1930 this had dropped to 6,871,000 pounds, official trade figures reveal.

FAVORS JAPANESE

The proposed action of France in doubling the duties places Canadian shippers at a further disadvantage. The Japanese product will be able to enter the country at forty-three cents per case lower for pound-size cans and fifty-nine cents for halves.

Wires have been sent to Premier Bennett, Hon. H. H. Stevens and British Columbia Members of the House of Commons to take every possible step to negotiate with the French Government for a reduction in the rate at least on a parity with the Japanese.

DANCE RECITAL MUCH APPLAUDED

Miss Violet Fowkes' Pupils Present Beautifully-Staged Revue at Coliseum Theatre

The Coliseum Theatre was crowded last evening on the occasion of the dance revue given by pupils of Miss Violet Fowkes. Her school is well known for the high standard of its work, and this performance was no exception. All the principal dances displayed sound foundation principles thoroughly inculcated, and some of the senior students gave most dazzling performances, while even the very tiny tots showed that they were already grounded in some of the elementary points. Daintiness, sense of rhythm and good staging and costuming made the entire programme a pleasure to the eye, and the pride and appreciation of satisfied parents and friends of the school was expressed at the end of the evening in masses of lovely flowers.

Among the more lovely numbers were the colorful "Spanish Fiesta," which formed the concluding item of the evening. This brought into combination a mandolin orchestra, which occupied seats at one side of the stage, while the dancers moved about its centre. Maureen Grute's performance of "La Rosita," a brilliant and gracefully fiery thing, was received with noisy enthusiasm.

BRILLIANT TAP DANCES

Other details which were very striking were the brilliant tap dances by Berna Waring and Thelma Richardson, whose twinkling patterings defied the metronome's count; the "Pink Lady Waltz," a charming phantasy in which the girls wore modern fluffy ballet frocks and in which Thomas Dunn sang the verses; a delightful number, entitled "Playing Lady," in which the performers were very tiny children, including little Mary Doherty, who sang a song; the Irish colleen dance; a dazzling acrobatic dance, by Eugenie Doherty; the lovely little ballet for small children, called "A Winter Ballet," where very tiny tots in stiff ballet frocks played about a snowman who came to life at the waving of a wand, and a beautifully staged ballet, "Tales of the Vienna Woods," in which Maureen Grute was the soloist, dressed in mauve and gold, and the corps de ballet appeared in frocks of pale green.

OTHER SOLO NUMBERS

About thirty-five pupils participated in the evening's programme, other solo numbers being Peggy Macdougall's striking flame dance, in a costume which realistically reproduced the ideal; Maureen Grute's jazz toe dance; tap dance by Dorothy Graham; the soft shoe dance; Matey Griffin's acrobatic dance; an eccentric dance by Cecily Brown; the "Trinket and Clown," danced by Gladys Harrison and Anna Peden; a tap dance by six girls; a Dutch fantasy, in which the principal roles were danced by Doris Scott and Daisy Barr; an acrobatic tap by Gladys Harrison; Berna Waring's "Bouquet of Roses" dance; the "Shean Triubus," danced by Maryan Peterson; the Irish jig by Thelma Pomeroy; "Merry Widow" waltz by Alyce and Vernon Harford; parasol dance, Shirley Anderson, and song and dance by Mary Doherty and Thelma Pomeroy. Shirley Anderson was also one of the little solo dancers in the "Spanish Fiesta," in which Miss Violet Fowkes herself appeared in the strikingly beautiful "El Relicario" of Andalusian origin.

The costuming throughout was a beautiful feature.

Letters to the Editor

No letter to the Editor will be inserted except over the proper signature and address of the writer. This rule admits of no exception.

PROTESTS UMPIRE

Sports Editor, The Colonist:

Dear Sir,—As manager of the Tillicum Baseball Club, I wish to protest on the unfair decisions given against us during our last few games. Not only were those decisions unfair, but the umpires, in making their verdicts, showed that they were prejudiced against our team for some reason or other.

Now I think for the sake of good, clean baseball in this city, that such decisions as were rendered in our last night's game against the Sons of Canada, will do the game a great deal of harm, and the fans, who really make baseball possible by their support, will gradually become disgusted. If this happens, then baseball will gradually take a back seat to other Summer sports, as the attendance will fall off as the season goes along.

The decisions given last night were unfair, and I do not think any team could have been used more unfairly than we were. The way I feel about the whole situation is the same as the team, and we will not go on the field with either of those umpires officiating.

Yours truly,
W. STICKNEY,
614 Craigflower Road, Victoria, B.C.,
June 12, 1931.

PICKS ALL-STAR TEAM

Sports Editor,

Sir,—Having played and watched the games here for a number of years, here is my team to play the English team on June 24: Shrimpton (goal); Leggett and Gibbons (backs); Nurse, Boyd and McBay (halfbacks); Taylor, Milligan, Glancy, Smith and Mulcahy (forwards).

Shrimpton gets his place, as he has more experience; his anticipation is wonderful, and has the ball covered as it is leaving the player's foot. The backs are a pair of good hustling tacklers, and strong kickers. Shanks loses his place on account of injuries, so Nurse comes in. Boyd is a fine distributor of the ball, feeding each wing as the occasions arises. McBay, a fine player with very good ball control. Taylor is very fast and can centre real good. Milligan is the logical man to bring out the best in this young man, with his experience and beautiful telling passes. The same can be said of Smith in regard to feeding the outside left. Now comes the hardest place of all to fill, viz., centre forward. Peers is not a very strong kicker with the left foot, which also applies to Burns.

Glancy can use both feet well, which is necessary in this position; he is inclined to overdo the fancy work and should receive strict instructions to "shoot." Shrimpton and Milligan are not even on the "try out" teams but they certainly should be included in the line-up. The board has done well in getting a small admission charge for "kids." It might also be applied to the general public, as the regular twenty-five cent fan, who keeps the game alive, cannot afford a dollar.

JACK HAYWARD,
916 Cloverdale, Avenue, Victoria, B.C.

FOUND GUILTY OF HOLDING UP MAIL

NEW WESTMINSTER, June 12.—A verdict of guilty was brought in at 9 o'clock tonight by the assize court jury trying John D. McDonald and Edgar A. McLennan on charges of attempting to hold up a mail truck at Port Moody on September 4, 1930. They were remanded to the end of the assize for sentence. The jury was out three hours. The trial occupied three days, thirty witnesses being examined.

Sheriff's Sale

Columbia Theatre Equipment

NOTICE IS HEREBY GIVEN that under and by virtue of a Writ of Fieri Facias issued out of the Supreme Court of British Columbia in the action Eugena Clark and Dillsie Clark, Plaintiffs (Judgment Debtors), and Gustavus Preiswerck and Willis Perry Dewees, Defendants (Judgment Creditors), Victoria, B.C., I have seized and taken possession of the Moving Picture Equipment and Motion Picture Machines of the Columbia Theatre, Government Street, Victoria, B.C., together with Orchestral Pipe Organ by Robert Morton, Piano, 50 Cane Chairs, Furniture and Carpets, Screen, 3 Exhaust Fans, Picture Frames, Light Screen, Electric Shades, Rheostat, Rewind, Electric Fans, Roll-Top Desk, Office Table, Safe, No. 10 Remington Typewriter, Linoleum, etc., etc., and will offer the same for sale at public auction on the premises on Wednesday, June 17th, 1931, at 10:30 o'clock of the forenoon.

Terms of sale: Cash.

H. W. GOGGIN,
Sheriff.

Sheriff's Office, Victoria, B.C., June 12th, 1931.

At the Present Price
We Know You Can Afford to Buy a
WILSHIRE I-ON-A-CO BELT
Relieves Lumbago, Rheumatism, Neuritis, Sciatica, Etc.
No Shock or Inconvenience
ESTABLISHED 1903 Stewart Williams & Co. AUCTIONEERS PHONE 36713
312 Sayward Bldg. Phone Garden 6713

FINANCE - COMMERCE - MARKETS

Rail Stocks Lead Market Activity; Net Advance Made

NEW YORK, June 12 (AP).—Railroad securities provided most of the interest in today's security markets. These stocks took considerable profit-taking in the morning, but forged slowly ahead thereafter and closed with net gains of 1 to 9 points. Industrial and utility shares were largely inactive and at times heavy, although they recovered with the transportation issues. However, their net changes were small and somewhat irregular. The market was very dull throughout the session and the turnover dropped to 1,600,000 shares.

Atchison and New York Central both closed 2 points up. Pere Marquette recovered 9, Nickel Plate 5, Union Pacific nearly 6, Central of New Jersey 7, and numerous others 1 to 3. International Telephone took a sudden spurt in active trading and closed nearly 2 points to the good. U.S. Steel more than regained a 2-point loss, but its net gain was only a fraction. Westinghouse and General Motors were down 1 each. Union Carbide, Bethlehem, American Can, Loews, Paramount, General Electric, Allied Chemical and American Telephone finished firm.

Exchanges were generally soft, although the German mark more than recovered a midday loss. Montreal touched a new low for the year, but revived.

After opening with irregular changes the bond market gained momentum to close generally higher, with the exception of the foreign group. Gains in the average prices of representative industrial, railroad and public utility loans indicated the breadth of the upward movement among corporate obligations. More conspicuous than this strength were the sharp losses in German, Argentine and Chilean obligations.

(Logan & Bryan)
(All Fractions in Eighths)

	High	Low	Close
ELECTRICAL AND MANUFACTURING			
Allis Chalmers Mfg.	33-5	33-4	33-5
Amn. Brown Boveri	8-2	7-3	8
Elec. Auto Lite	42-4	41	42-2
Elec. Storage Batt.	53-6	..	53-6
Foster Wheeler, ex-d.	27-4	26-4	27-3
General Electric	40-4	39	40-1
Int. Combus. Ener.	1-7	..	1-7
Westinghouse Elec.	84-7	82-5	83-3
MISCELLANEOUS AND MANUFACTURING			
Abitibi Power & Paper	3-6	..	2-6
Amn. Can Co.	104	101	103-6
Amn. Ice	21-4	21	21
Bendix	17	16-4	17
Case Threshing, ex-d.	75-4	71-4	73-1
Columbia Graph.	7-6	7-3	7-4
Congoleum-Nairn	11	10-5	10-6
Contl. Can.	48-6	47-3	48-6
Curtiss-Wright	2-7	..	2-7
Dupont de Nemours	81-4	78-5	80-7
Eastman Kodak	133-7	130	133
Gillette	24-2	23-4	24-2
Gold Dust	38-3	37	38-3
Intl. Harvester	41-2	41	41
Natl. Cash Register	28	25-2	25-6
Pullman	35-7	34-4	35-8
Radio Corpn. of Amn.	16	15-4	16
Remington-Rand	8-2	..	8-3
Simmons Co.	12-5	..	13-0
Worthington Pump	47-3	45-5	46-1
RAILS			
Allegheny Corpn.	6-3	5-7	6-2
Atchison	160-6	154	159-4
Atlantic Coast, ex-d.	90	..	90
Baltimore & Ohio	57-7	53	57
Canadian Pacific	27-4	26-8	27-4
Ches. & Ohio	36-7	34-6	36-7
Chicago & Northw.	35	32	34-1
Chicago Gt. West	5-7	5-3	5-7
C. M. & St. Paul	5-3	..	5-2
Chic. Rock Isld., ex-d.	37-4	35	37-4
Del. & Hudson	135	121	125
Del., Lack. & West	57	55-6	57
Erie	20-7	20	20-7
Gt. Northern pfd.	55-6	53-8	55-8
Ill. Central	49-1	46-6	49-1
Lehigh Valley, ex-d.	35-5	34-3	34-3
Louis. & Nash	70-3	..	70-3
Mo., K. & Tex.	15-6	14	15-5
Missouri Pacific	22-4	20	22
Miss. Pac., pfd., ex-d.	61-7	..	61-7
N.Y. Central	90-6	84-5	89-4
N.Y., New Haven & H.	75-4	74	75-4
Norfolk & West	163-4	161	163
Northern Pacific	44-8	40-6	44-6
Pennsylvania R R	52	48	52
Pere Marquette	37	33	37
Reading	67-4	..	67-4
St. Louis San Fran.	19-6	16	19-6
St. Louis S W	14-8	14	14-8
Southern Pacific	81-4	79-4	81-4
Southern Ry.	34-1	30-7	34-1
Union Pacific	163-4	157	162-6
Wabash	13-4	13	13-4
STEEL AND IRON			
Amn. Car & Foundry	17-2	16-4	17
Amn. Loco., ex-d.	16	..	16
Amn. Steel Fdy.	14-4	14-2	14-8
Baldwin Loco.	13-4	12-8	13-4
Bethlehem Steel	45-2	43-8	44-8
Byers (AM) Co.	32-4	21-1	22-2
Contl. Shares Co.	5	4-7	4-7
Crucible Steel	39-6	36	39-6
General Tank, ex-d.	57	55	57
Lima Loco	21-7	..	21-7
Rep. Iron & Steel	12-3	13-1	12-3
Union Tank Car	20	..	20
U.S. Cast Iron Pipe	32-7	32-4	32-7
U.S. Steel	92	89-2	91-3
Westingh. Air Brake	23-4	..	23-4
AUTOMOBILE AND ACCESSORIES			
Auburn	174-2	159-4	166-4
Briggs	10-3	9-7	10-2
Checker Cab	9-7	..	9-7
Chrysler	17-4	16-5	17-2
Continental M.	3-8	..	3-2
Gabriel Snubber "A"	3-2	..	2-3
General Motor	35-4	34-2	34-4
Hudson	13-4	..	12-4
Hupp	6-8	6-4	6-6
Mack Truck	21-2	20-4	[illegible]
Motor Wheel	19-2	..	19-2
Mullins Body	23-3	33-3	23-2
Nash	24-7	24-3	24-6
Packard	7-3	6-7	7
Studebaker	17-6	16-4	17-6
Timken Roller	35	..	36
White, ex-d.	16-6	16-4	16-6
Willys-Overland	4-7	4-6	4-6
Yellow Truck	7-6	7-3	7-5
United Aircraft	26-6	25-4	26-3
TIRES AND RUBBER			
Goodyear	38	34-4	38
U.S. Rubber	12-3	..	12-2
PUBLIC UTILITY			
Amn. Foreign Power	27-2	25-4	26-4
Amn. Power & Light	36-6	36	36-8
Amn. Tel. & Tel.	170-4	167	170
Amn. Waterworks	46-4	46	46-4
Columbia Gas	26-7	26-3	26-7
Consol Gas, N.Y.	92-4	91-3	93-4
Elec. Power & Lite	27-6	25-5	26-4
Inter. Tel. & Tel.	28-1	25-4	26-6
North American	65-3	63-2	65-2
Pacific Gas & Elec.	43-4	42-7	43
So. Cal. Edison	41-4	41	41-4
Stand. Gas & Elec.	63	62	62
United Corpn.	22-7	21-7	22-7
Util. Power & Lt. "A"	23-2	22-5	23
Western Union	113	110	112
Natl. Power & Lite	25-1	24	24-8
FOOD PRODUCTS			
Amn. Sugar	47-7	..	47-7
Borden Co.	56-6	54-5	56-6
Cal. Pkg.	34	33-7	34
Canada Dry	43-4	42-4	43-4
Coca Cola, ex-d.	148	144-4	146
Contl. Baking "A"	11-3	..	11-2
Corn Products	83-4	82	83-3
Gen. Foods	46-7	46-2	46-3
Gt. West Sugar	7-4	..	7-4
Loose Wiles Biscuits	46-4	46-3	46-4
National Biscuit	69-3	64-4	65-3
Natl. Dairy Prod.	32-7	31-7	32-6
Penick & Ford	33-1	31-6	33-1
Safeway Stores	52-2	51-5	52-8
Standard Brands	17-3	16-7	17-3
United Fruit	56-1	..	56-1
APPAREL			
Brown Shoe	29	..	29
Julius Kayser	11	..	11
Natl. Bella Hess	5-3	..	5-3
Real Silk Hosiery	7	6-6	7
Spiegel May	7-4	..	7-4
RETAIL TRADE			
Assoc. Dry Goods	19-4	..	19-4
Childs Co.	30-5	..	30-5
Drug, Inc.	70-2	69-2	70
S. S. Kresge Co.	36-4	..	36-4
Krueger Toll	18-6	16-8	18-6
Montgomery Ward	19-8	18-5	19-2
Sears Roebuck	52-6	51-7	52-4
F. W. Woolworth	69-6	68-6	69-1
TOBACCOS			
Amn. Tobacco "B"	118	111	118
Consol Cigar	15-8	15-6	15-8
Liggett Meyers "B"	67-2	65-2	67
Lorillard	15-6	14-4	14-4
Reynolds Tobacco "B"	49-3	46-3	49-3
Tobacco Prod. "B"	2-1	2	2
MISCELLANEOUS			
Bush Terminal	20-4	19-4	19-6
Fox Film "A"	30-1	19	19-6
Gen. Asphalt	30-5	20	30-4
Intl. Match pfd.	54-4	54	54
Johns-Manville	53-5	52-2	53
Loews, ex-d.	43-2	41	42-6
Otis Elevator	36-4	36-1	36-4
Paramount Famous	34-6	33	34
Radio-Keith-Orph.	13-7	13-7	13-6
Shubert Theatre	3-3	..	3-3
Tex. Pac. Land	9-3	..	9-2
Trans America	7-3	6-7	7
U.S. Realty	17	16-8	17
Warner Bros.	8-2	7-1	8-2
Comn. Southern	8	7-7	8
Amn. International	13-4	12-1	13-4
CHEMICAL			
Air Reduction	80-7	78-3	80
Allied Chemical	120-4	117	120-4
Columbia Carbon	68	67-4	68
Com. Solvents	14-1	13-3	13-7
Davison Chem.	11-4	..	11-4
Freeport Texas	35-7	..	35-7
Lambert	70	68-2	70
Tex. Gulf Sulphur	33-6	32	32
Union Carbide	49-6	48-4	49-6
U.S. Ind. Alcohol	29-3	28-5	29-3
OIL AND REFINING			
Amerada	15-5	..	15-8
Atlantic Ref.	14	13-7	14
Cont. Oil	7-8	7	7-3
Houston Oil	37-4	36-7	37-4
Mid. Contl. Pete	5-5	5-1	5-3
Phillips Petro	6-6	6-3	6-6
Prairie Pipe	17-4	17-2	17-2
Pure Oil	6-3	6-3	6-8
Royal Dutch	36-2	..	36-2
Shell Union Oil	6	5-7	6
Sinclair Cons. Oil	7-7	7-5	7-6
Stand. Oil, Cal.	36-6	36	36
Stand. Oil, N.J.	35-5	35-1	35-5
Stand. Oil, N.Y.	16-1	15-6	16
Texas Corpn.	20-1	19-5	20
Union Oil, Cal.	18-7	18-6	18-7
MINING AND SMELTING			
Alaska Juneau	14-4	13-2	14
Amn. Smelting	30	28-4	29-4
Anaconda Copper	32-1	20-7	31-4
Calumet Hecla	6	5-7	5-7
Cerro De Pasco	15-2	..	15-3
Dome	11-7	11-5	11-5
Granby	11	..	11
Intl. Nickel	11-7	11-3	11-7
Kennecott	17-4	16-3	17
McKeesport Tin	83-2	81-1	83-3
Nevada Cons., ex-d.	83	..	83
Phelps Dodge, ex-d.	8-1	8	8
St. Joe Lead	15	..	15
U.S. Smelting	15	14	15
Vanadium	33-3	30-4	31-8

MONTREAL PRODUCE

MONTREAL, June 12 (CP).—Butter advanced; eggs easier and cheese unchanged.

Cheese, Ontario, 11 1-4. Cheese, Quebec, .10 3-4. Butter, No. 1 finest, fresh .20 1-2, .20 3-4. Eggs, fresh specials in cartons, .28. Eggs, fresh extras in cartons, .26. Eggs, fresh firsts in cartons, .22.

Fresh Ontario and prairie eggs, in carlots, were slightly lower, first losing half a cent at 17 to 17 1-2 cents, while extras and seconds were unchanged at 22 to 22 1-2 cents and 15 to 15 1-2 cents a dozen respectively. Carlot prices of British Columbia fresh firsts were off half a cent at 18 to 18 1-2 cents, and extras were unchanged at 23 to 23 1-2 cents a dozen.

Investment of Savings in Bonds

Out of each month's income careful investors are now saving a proportion for investment in carefully selected bonds.

Investment suggestions will be sent upon request.

A. E. AMES & CO.
LIMITED
We Invite Inquiries
Orders executed on the Montreal and Toronto Stock Exchanges and Curb Markets at minimum commission rates
MONTREAL NEW YORK TORONTO VANCOUVER LONDON, ENG.
Tel. E 4171—301-315 Belmont House, Victoria

We are in the market to purchase a limited number of shares of
COAST BREWERIES, LIMITED
CONSULT:
ROYAL FINANCIAL CORPORATION, LTD.
723 Fort St., Victoria, B.C. H. W. MILLER, Manager Phones G 8144-5
Safety Deposit Boxes—Insurance

FOREIGN EXCHANGE

NEW YORK, June 12 (AP).—Foreign exchanges easy.

France—3.91 7-16; cables 3.91½.
Italy—5.22¼; cables 5.23 9-16.
Belgium—13.92.
Germany—23.70.
Holland—40.24⅛.
Norway—26.75½.
Sweden—26.77½.
Denmark—26.75½.
Switzerland—19.43¼.
Spain—10.07.
Portugal—4.44.
Greece—1.29½.
Poland—11.22.
Czechoslovakia—2.96.
Jugoslavia—1.76½.
Austria—14.06.
Rumania—.59⅝.
Argentina—30.50.
Brazil—7.80.
Tokio—49.35.
Shanghai—28.62½.
Montreal—95.42¾.
Mexico City (gold peso)—49.25.

STERLING EXCHANGE

NEW YORK, June 12. — Demand 486 5-32; cables 486 5-32; sixty-day bills 484 1-16.

TORONTO GENERAL STOCKS STRONGER

TORONTO, June 12 (CP).—The market on the Toronto Stock Exchange today was firm and stronger although aggregate volume dwindled to 8,676 shares.

Unchanged or higher prices predominated in the oil group. British-American, Imperial and International Petroleum were unchanged. McColl-Frontenac was up 1-4, and Service Stations and Supertest were each up 1-2.

Smelters gained 1, Nickel was off 1-4 to 11 3-4, while Noranda was up 10 cents to $17.25. Bell was up 1-2, Brazilian Traction was off 3-8 to close at 15 5-8, C.P.R. was unchanged. English Electric "B" preferred was down 5 to a new low of 10, Montreal Power was off 1-8, Power Corporation lost 3-4, and Shawinigan was up 1-4.

British Empire Steel second preferred lost 3-8 to close at a new low of 1 3-8. Ford lost 3-8 to close at 16 3-8. Massey-Harris gained 3-8 to 4 5-8.

Stocks and Bonds

(A. E. AMES & CO., VICTORIA)

	Bid	Asked
Abitibi Power & Paper, pfd.	14	..
Beatty Bros., com.	12	14
Beatty Bros., pfd.	62	..
Bell Telephone	140	141
Brazilian T. L. & P.	15⅝	15½
B. A. Oil	5⅝	10⅛
B. C. Packers	.60	..
B. C. Power "A"	34½	34⅝
B. C. Power "B"	11	15
Building Products "A"	16½	..
Can. Canners "B"	5⅝	10
Can. Cement, pfd.	91	..
Canada Gypsum	6½	8⅝
Canadian Hydro Electric	60	..
Canadian Pacific, N. Y.	27	..
Can. Steamships, pfd.	12	15
Cockshutt Plow	6	5⅛
Con. Smelters	82	83¼
Cosmos Imp., common	5	6
Dominion Bridge	29½	29⅝
Dominion Glass	..	100
Dom. Textile	66	67
Ford of Canada "A"	16½	..
Frost Steel & Wire, com.	..	14
Frost Steel & Wire, pfd.	..	50
General Steel Wares	1½	3½
Goodyear Tire	50	..
Hamilton Bridge	9	9½
Hinde & Dauch., com.	..	3½
Home Oil	.53	..
Imperial Oil	11⅝	13
Imperial Tobacco	9	9½
International Nickel	11⅝	11⅝
International Petroleum	10¼	10⅝
International Utilities "A"	32½	34
Lake of the Woods, com.	9	..
Massey-Harris, common	4½	4⅝
McColl Frontenac	11	12
Montreal Power	42¼	42½
Nat. Breweries	26	26½
Noranda	17 10	17 40
Ogilvie Flour	125	..
Ottawa L. H. & P.	..	85
Page-Hersey Tubes	74	74½
Power Corporation	41½	43
Quebec Power	34½	34⅝
Riverside "A"	11½	12¼
Service Station "A"	12	13½
Service Station pfd. "A"	55	..
Shawinigan W & P	[illegible]	39½
Sherritt Gordon	.50½	.55
Sherwin-Williams	24	27
Steel of Canada, common	27	37½
Sudbury Basin	.36	..
Ventures	.50	.53
Walkers G. & W.	8	8¼
Winnipeg Electric, common	10½	..

FOREIGN BONDS

(Logan & Bryan)

	Bid	Asked
Antioquia 7's, 1945	50	53
Argentine 6's, 1957	61	63
Argentine 6's, 1959	61	63
Austrian 7's, 1942	106½	107
Belgian 6's, 1955	103½	104
Belgian 7's, 1955	11⅝	[illegible]
Belgian 7's, 1956	109¼	109⅝
Bolivia 8's, 1947	33⅛	34
Bogota 6's, 1945	68	68½
Brazil 6½'s, 1957	45	47½
Bordeaux 6's, 1934	105	105⅝
Buenos Aires 7's, 1957	68½	70
Buenos Aires 7½'s, 1947	78½	61½
Chile 6's, 1960	60½	67⅝
Chile 7's, 1942	78	82
Chile 6½'s, 1957	64	65
Costa Rica 7's, 1951	63	70
Denmark 5¼'s, 1955	100¼	100½
French 7's, 1949	118	118½
French 7½'s, 1941	133	125¼
Finland 7's, 1950	..	90
German 7's, 1945	56	97½
Graz 8's, 1954	50	83½
Hungary 7½'s, 1945	..	53
Hugo Stinnes 7's, 1936	73	78
Hugo Stinnes 7's, 1946	63¼	84¼
Italy 7's, 1951	90⅝	59½
P. U. 7's, 1987	65⅝	91
Japan 6½'s, 1945	106½	106⅝
Lyons 6's, 1934	106	103⅝
MSS. 6's, 1934	105	105⅝
Nord 6½'s, 1950	106	106½
Norway 6's, 1944	106½	107
Paris Orleans 7's, 1954	103½	103½
Polish 6's, 1940	86	87
Polish 8's, 1950	76	80
Paraguay 8's, 1958	104½	105
Paraguay 7's, 1958	106½	107
Pix 7½'s, 1966	40½	43
Seine 7's	107	107½
SSS. 6's, 1936	107½	107⅝
Siemen Halske 6½'s, 1951	59	62
Uruguay 6's, 1960	65¼	70
Uruguay 8's, 1946	80	83

NEW YORK CURB

(Logan & Bryan.)

	Bid	Asked
Assd G. & E. "A"	18⅝	17⅝
Carib. Syndicate	⅞	1
Cities Service, com.	11⅝	12⅛
Cities Service, pfd.	61½	62⅝
Club Alum	1⅝	8⅛
[illegible] Syndicate	⅝	¼
Cont. Oil	1	16
Creole Pete	2½	3⅛
Durant Motors of Del.	1⅛	1⅛
Electric Bond & Share	35	36
Engineers Gold	⅝	⅝
Gulf Oil	47⅝	47⅝
Hudson Bay M & S.	2⅛	2⅝
Lion Oil Refs.	4	6
Newmont Mining	38	36½
Ford of Canada "A"	18⅝	..
Niles Bemont Pond	12½	13
Pantepec Oil	⅝	⅝
Premier Gold	⅝	⅝
Standard Oil, Ind	24⅛	34⅝
Stutz Motors	30⅝	31
Todd Shipyard	44	48
Trans. Contl. Airway	5	6⅝
Imperial Oil, Canada "C"	11⅝	13½
Int'l Petroleum	10¼	10⅝
United L. & P. Class "A" new	30⅝	31⅝
United Verde Extn.	5⅝	5⅝
Vens Pete	⅝	⅝
Vacuum Oil	39½	39
Hollinger	6⅞	7⅛
Bunkerhill & Sullivan	36	37
United Gas	7	..
United Founders	5⅝	..

WHEAT REGAINS HIGHER GROUND

Reports From Saskatchewan Stress Need for More Rain—Exports Limited

WINNIPEG, June 12.—Reports from Saskatchewan, stressing the need for more moisture, gave the wheat market a bullish tone here today. Values at the close were 1 to 1 3-8c higher than yesterday's close.

July finihed at 61 1-4; October at 62 3-8, while December closed at 63 1-2 to 63 5-8.

Trading was not large in volume, and local in character. Reports from Saskatchewan pointed out that recent rains must be followed by more and heavier showers if crops were to benefit.

Export trade was negligible. Coarse and cash grain trade was without feature.

(Logan & Bryan.)

	High	Low	Close
Wheat—			
July	61¼	60¾	61¼
Oct.	62½	61⅝	62¾
Dec.	62⅝	62⅛	63½
Oats—			
July	30¼	29⅞	30¼
Oct.	31⅜	30⅛	31¼
Dec.	31	30⅛	31
Rye—			
July	36⅜	35⅝	38½
Oct.	36⅛	37⅝	33⅛
Dec.	39⅞	39	39⅞
Barley—			
July	33¼	32⅝	33
Oct.	33⅝	32⅝	33⅝
Dec.	34	33⅝	34
Flax—			
July	108¼	104	106¼
Oct.	102	106	108
Dec.	108⅞	107½	108⅞

INDEMNITIES

Wheat—	Bids	Offers
July	60⅝	62
Oct.	61⅝	63½

CASH CLOSES

Wheat—1 H., 61¼; 1 Nor. 60⅝; 2 N. 57¼; 3 N., 52½; No. 4, 47½; No. 5, 45⅝; No. 6, 43¼; feed, 42¼; track, 60⅝.

Oats—3 CW., 30; 3 CW., 27; ex. 1 feed, 27; 1 feed, 24⅛; 2 feed, 21⅝; rej., 18¼; track, 30.

Rye—1 CW., 35⅝; 2 CW., 33⅝; 3 CW., 33; rej. 2 CW., 30¼; rej., 39½; track, 26¼.

Barley—3 CW., 33⅛; 4 CW., 31¼; 5 CW., 25¼; 6 CW., 26¼; track, 32⅝.

Flax—1 NWC., 105⅛; 2 CW., 101¼; 3 CW., 91¼; rej., 91¼; track, 105⅝.

CHICAGO QUOTATIONS

	High	Low	Close
Wheat—			
July	58⅛	57	58
Sept.	57⅞	57	57⅞
Dec.	61⅝	60¼	61¼
Corn—			
July	58½	55⅝	58⅝
Sept.	58⅛	51⅝	52⅛
Dec.	48⅛	45⅛	46⅝

INDEMNITIES

Wheat—	Bids	Offers
July	57⅝	58⅝
Sept.	57⅛	58⅛
Dec.	60⅝	62

CASH CLOSES

Wheat—2 R., 84; 2 H., 75; 1 NS., 82; 3 M., 76.

Corn—1 M.,55⅝ @ 56¼; 3 M., 55; 6 M., 52⅝; 1 Y., 56½; 3 Y., 56¼ @ 56½; 4 Y., 55 @ 55½; 5 Y., 54½; 8 Y., 52 @ 52¼; 1 W., 57½; 2 W., 57¼ @ 57½; 2 W., 56⅝; 8G., 43.

Oats—1 W., 27½ @ 28; 2 W., 27½ @ 28; 3 W., 27.

Montreal-Toronto Stock Quotations

(Logan & Bryan)
(All Fractions in Eighths)

	High	Low	Bid
Abitibi Power	..	..	3-5
Alberta Pacific	..	..	2-7
Asbestos	..	..	23
Atlantic Sugar	..	..	21
Bell Tel.	141	139-4	140-4
B.C. Packing	..	..	60
Brazil	15-4	15-2	15-4
B.C. Power "A"	..	..	24-4
B.C. Power "B"	..	..	11
Can. Car Fdy.	12	11-7	12
Can. Cement	..	..	10
Can. Indl. Al. "A"	..	..	1-7
Can. Gen. Elec.	..	..	160
Can. Power	..	..	55
Can. Steamers	..	..	3-7
Cockshutt Plow	5-2	5	5
Cons M. & S.	83	81	82-4
Dominion Bridge	29-6	29-4	29-6
Dominion Glass	..	..	100
Dominion Textile	..	..	65
Fraser Cos.	..	..	50
General Steel Wares	..	..	3-4
Hamilton Bridge	..	..	5-6
Intl. Nickel	11-4	11-3	11-3
Massey-Harris	..	..	4-2
Montreal Power	43	42-3	43
Natl. Brewing	..	..	26-8
Natl. Steel Car	..	..	21-4
Ogilvie	130	125	130
Ottawa Power	..	..	65
Power Corpn.	41-4	41	41
Quebec Power	..	..	34-4
Shawinigan	39-6	38-4	36-6
Steel of Canada	36	36-4	35
CURBS			
B A Oil	10-4	5-7	10-3
Distillers-Seagram	9	8-8	5
Dryden Paper	..	..	3-4
East Dairies	..	..	17
Imperial Oil	13	11-8	13
Imp. Tob., Can.	9-1	8-7	5-1
Intl. Petrol	..	..	10-2
McColl Frontenac	11-3	11	11
Page-Hersey	..	..	72
Walker-Good	5-2	5	5-2
UTILITIES			
Foreign Power	..	..	7
Intl. Util. "A"	..	..	22

BANKS

	Bid	Asked
Canadienne	165-4	..
Commerce	806	..
Montreal	246	..
Nova Scotia	296	..
Royal	337-4	238
MISCELLANEOUS		
Canada Gypsum	..	8-4
Loblaw Grocers	..	11-7

MINES

	High	Low	Bid
Amulet	18	15-4	16
Coast Copper	..	..	3.00
Hudson Bay	..	..	2.65
Hollinger	7.06	7.00	7.08
Lake Shore	35.75	32.50	35.50
Mining Corpn.	1.90	1.80	1.80
McIntyre	23 40	32.00	22.40
Nipissing	..	..	75
Noranda	17 50	17.00	17.25
Premier Gold	..	..	69
Pend Oreille	..	..	80
Teck Hughes	8 85	6 75	8 65
Treadwell	..	..	1.35
Wright Harg.	3.88	2.82	2.62

Liverpool Wheat

LIVERPOOL, June 18 (CP).—Following wheat quotations were supplied by Broomhall, Liverpool, today; all prices c.i.f.:

	Today	Y'day
No. 1 Man. Northern, Vancouver, June	74½	75
No. 2 Man. Northern, Atlantic, June	71	71¼
No. 3 Man. Northern, Atlantic, June	66½	67
Argentine (Baril 63 lbs.), June	59½	55⅝
Argentine (Rosafe 63 lbs.), June	61¼	61⅝
Australian (new crop), June	68⅝	68½
U.S. No. 3 Hard Winter, June	66	65½

Note.—Above was translated from British weights and currency to Canadian bushels and money at today's exchange rate between banks, which was $4 86.

AT NEW YORK

NEW YORK, June 12.—Bonded wheat closed firm.

	High	Low	Close
July	64½	63½	64½
October	65⅝	64⅝	65⅝
December	67⅝	66⅝	67⅝

Calgary Oils Move Irregularly Higher In Active Trading

VANCOUVER, June 12 (CP).—Under the leadership of Home and Mercury, oils shares worked irregularly higher in increased trading on the Vancouver stock exchange today. The mines issues displayed a strong undertone and prices at close were generally unchanged. Sales rose to 43,970 shares, approximately 17,000 shares above Thursday's total.

Prices gradually advanced in the oils group from the opening bell and continued upward throughout the session. Active issues closed at their highest points.

Steady production at the Mercury wells, whose three producers are averaging 775 barrels daily, attracted buying support.

The issue opened strong at 19c, and a turnover of 11,900 shares stiffened fractionally to close at the initial price, a net increase of 1c; Home sold at 63c, but eased in the late dealings to 60c, to close with a net gain of 4c at 57c bid. Royalite crossed the board evenly at 7.00 and ended the day at 25c net higher at 6.75 bid. Mayland was also in demand and jumped 3c to 30c. C. & E. at 30c and Calmont at 6c lost 2c and 17c respectively. Both Flathead Valley issues softened fractionally.

With the exception of small losses in Reno and Pioneer Gold, the mines shares closed unchanged. Pioneer, which sold ex-dividend, sold steadily at 2.20, but closed off 5c net at 2.15 bid. Reno eased 1c to 21c, while Lorne was unchanged at 9 1-4c.

MORNING SALES

Oils

Amalgamated—4,500 at .11.
A.P. Con.—20 at .13.
Eastcrest—700 at .20; 100 at .21.
Fabyan Pete.—4,000 at .02.
Home Oil—500 at .63.
Mayland—1,600 at .30.
Merland—400 at .09¼.
Mercury—8,500 at .19; 200 at .19½.
Royalite—200 at 7.00.

Mines

George Enterprise—10,000 at .02.
George Copper—200 at .45.
Georgia River—4,000 at .02½.
Pioneer Gold, ex d.—600 at 2.20.

Curb Exchange

Crow's Nest—100 at .10.
Lorne Gold—1,000 at .09¾; 500 at .10.
Nordon Corp.—700 at .16.

TORONTO MINES MIXED IN TREND

TORONTO, June 12 (CP).—The price range was evenly divided today on the Standard Stock and Mining Exchange. Changes were minor. Market leaders in the metal groups developed an edge of softness, while the oil list showed strength. The day's sales involved 336,939 shares; seven issues made new low price records, and two registered highs.

Dome gained 15c to $11.90; Hollinger and Teck Hughes each recovered 10c; McIntyre fell 10c to $22.40; Nipissing closed at a new low of 80c, off 10c. Coniagas at 71c, and Lakeland at 43c, both closed at new highs.

International Nickel dropped 25c to $11.50. Hudson Bay declined 10c to $3.65. Cities Service advanced $1.25 to $12; Imperial Oil and International Petroleum rose 5c, the former to $12 and the latter $10.30.

London Stocks

LONDON, June 12 (CP).—Closing quotations: C.P., $28 1-4; Braz. Traction, $15 3-4; Brit. Amn. Tob., £3 10s; Distillers, £2 7s; Dunlop Rubber, 15s 9d; Ford, £2 7s 6d; Gramophone, £1 10s; Hudson Bay £1 5s; Hydro-Elec., $17 1-2; Impl. Chem., 13s 4 1-2d; Impl. Tob., £4 3s 1 1-2d; Int. Hold & Inv., $7-8; Int. Nckl., $12; Shell T. & T., £2 5s; Vickers, 7s.

OFFICIAL RETIRES AT END OF MONTH

MONTREAL, June 12.—The retirement, after nearly half a century of loyal service, of Frank J. Watson, commission traffic representative of the Canadian National Railways at Montreal, to become effective July 1, was announced today by Vice-President R. L. Burnap. Mr. Watson, whose extensive railroad experience has brought him in touch with railroad men and railroad patrons in all parts of Canada and the United States, will have completed forty-seven years of service with the company on his retirement, and the position of commission traffic represetative which he now occupies will be abolished.

TORONTO PRODUCE

TORONTO, June 12 (CP).—The United Farmers Co-operative Company today supplied to the Canadian Press the following quotations for produce delivered at Toronto:

Eggs—Extras, 16 cents; firsts, 13 cents.

Cream—Churning, per pound, 19 cents to 20 cents.

Creamery butter—No. 1 solids, per pound, 21 cents to 21 1-4 cents.

Potatoes—No. 1, in bags, 60 cents.

Dividend Declared

NEW YORK, June 12 (AP).—Directors of International Telephone & Telegraph Company yesterday declared the regular quarterly dividend of 50 cents a share. The company reported first quarter consolidated net income of the corporation and associated companies of $2,832,302, equal to 43 cents a share, compared with $3,353,739, or 57 cents a share, in the corresponding quarter of 1930.

MONEY MARKET

LONDON, June 12 (AP).—Money, 1 1-4 per cent; discount rates, short bills, 2 1-8 per cent; three months, 2 1-8 per cent to 2 3-16 per cent.

AT NEW YORK

NEW YORK, June 12 (AP).—Call money steady, 1 1-2 per cent all day.

Time loans steady, sixty days, 1 to 1 1-2 per cent; three-four months, 1 3-4 to 2 per cent; five-six months, 1 1-2 to 1 7-8 per cent.

Prime commercial paper, 2 to 2 1-4 per cent.

Bankers' acceptances unchanged.

VANCOUVER WHEAT

VANCOUVER, June 13.—Futures quotations, bid:

Wheat—	Open	High	Low	Close
July	58⅜	59½	58½	59⅛
November	60⅝	61½	60⅝	61⅛

Cash—	Straight	Tough
No. 1 Hard	60½	56
No. 1 Northern	58½	57
No. 3 Northern	64¼	50⅝
No. 2 Northern	49¼	44⅝
No. 4 Wheat	47½	43⅛
No. 5 Wheat	44⅛	41⅛
No. 6 Wheat	42⅛	41⅛
Feed	43⅝	40⅛

SILVER MARKET

LONDON, June 12 (AP).—Bar silver, 12 5-16d per ounce.

AT NEW YORK

NEW YORK, June 12 (AP).—Bar silver, steady at 26 1-2, an advance of 1-8.

Dominion Bonds

(Royal Financial Corporation Ltd.)

DOMINION LOAN, 5%		
1931	100.00	100.50
1927	107.75	108.30
1943	106.40	106.85
DOMINION LOAN, 3½%		
1932	102.40	102.90
1933	104.90	105.25
1934	104.90	105.35
1927	111.65	111.95
DOMINION LOAN, 4½%		
1940	102.00	102.50
1944	101.90	102.25
1946	102.00	102.50
DOMINION LOAN, 3½%-4½%		
1958	101⅝	102¼
1967	102½	103¼
1953	104.35	104.70
1959	104.40	104.70
C.N.R. LOAN, 4½%		
1954	101½	101⅞
1958	101½	102½
1957	101⅝	102⅝
1968	101¼	102.50
C.N.R. LOAN, 5%		
1954	106¼	106⅞
1969	106⅝	107½
1970	106⅝	107½
C.N.S.S. LOAN, 5%		
1955	106⅝	107½

(Plus brokerage charges.)

METAL MARKET

LONDON, June 12 (AP).—Standard copper, spot, £34 15s; futures, £35 10s; electrolytic, spot, £38 10s; futures, £39 10s.

Tin, spot, £104 7s 6d; futures, £105 17s 6d.

Lead, spot, £11; futures, £11 10s.

Zinc, spot, £10 15s; futures, £11 5s.

AT NEW YORK

NEW YORK, June 12 (AP).—Copper, quiet; electrolytic, spot and futures, 8 to 8 1-4 per cent.

Iron, quiet, unchanged.

Tin, easier; spot and nearby, 23.20; futures, 23.35.

Lead, steady; spot New York, 3.75; East St. Louis, 3.60.

Zinc, firm; East St. Louis, spot and futures, 3.40.

Antimony, 6.00.

We Offer First Mortgage Bonds in Five of the Largest B.C. Public Utility Corporations, to Yield an Average of 5.81%
Central Building **C. L. H. BRANSON** Phone Garden 4121

LOGAN & BRYAN
BROKERS
STOCKS—BONDS—GRAIN, ETC.
Members New York Stock Exchange and Other Leading Exchanges in Canada and United States
PRIVATE WIRES ATLANTIC TO PACIFIC
Connecting With Important Intermediate Points in Both Countries
CANADIAN BRANCHES: Victoria, Vancouver, Winnipeg, Toronto, Montreal, Quebec
VICTORIA OFFICE: 1121 Government Street. Empire 1101

WE RECOMMEND
BRITISH TYPE INVESTORS

	Price	Dividend	Yield
Dec., 1929	$12	48c	4%
TODAY	5¼	54c	10.3%

PACIFIC BOND CORPORATION, LIMITED
NOBLE W. PIRRIE, Mgr.
614 Central Building Victoria, B.C. Phone G 1191

WE OFFER
CANADA AMERICA TRUST SHARES
A Fixed Trust With a Fixed Income Plus Half-Yearly Bonus
Price and All Information Sent Free on Request
Oliver, Stewart Clark & Co., Ltd.
640 Fort Street Winch Building Phone Empire 5041

MONTREAL STOCK PRICES ADVANCE

MONTREAL, June 12.—Prices advanced on the Montreal Stock Exchange today in conjunction with the firm tone in New York.

Canada Northern Power registered the widest gain of the day, being up 3 at the new high level of 20. Shawinigan Power rose 1 1-8 at 39 7-8, and point gains were made by Montreal Power at 43 1-4. Consolidated Smelters at 84 and Ottawa Power at 95.

Canadian Pacific at 27 1-2, Power Corporation at 42 and Dryden Paper at 3 were all up 1-2, and other fractional advances were recorded by Abitibi, Dominion Textile, Steel of Canada and Canada Power & Paper.

Foundation Company, at a new low of 8 1-2, lost 3 1-2 points, and Dominion Glass declined a point at 97. Quarter point losses were suffered by Brazilian Traction at 15 1-2 and B.C. Power at 34. British Empire Steel second preferred establisher a new low at 1 1-2, where it closed, off 3-4.

Investment Bankers Of Canada to Meet; Murray Bay, June 20

TORONTO, June 12.—The annual meeting of the Investment Bankers' Association of Canada will be held on June 20 at Murray Bay. On June 18 members en route will have the opportunity of seeing all phases of the power development at the new Beauharnois Canal, the largest under construction on the continent. They will leave that evening by the Canada Line steamer Quebec for Murray Bay.

If You Are a Good Canadian If You Are British
You should be placing your fire and automobile insurance within the Empire.
We are GENERAL AGENTS for first-class CANADIAN and BRITISH COMPANIES, outside the insurance combine, and not under Vancouver control. Payment of all claims arranged by us.
Johnston & Company
Independent Agents 1314 Broad St.

Wholesale Prices Decline in Month

OTTAWA, June 12 (CP).—Wholesale prices in Canada are shown to have dropped during May in a report released today by the Dominion Bureau of Statistics. Computed on the basis that 1926 equals 100, the index fell to 73.0 last month from the 74.5 level of April.

Vegetable products declined fractionally from 59.9 to 59.8. Animals and their products moved down from 78.0 to 72.7, due chiefly to reduced quotations for hides, steers, hogs, calves, milk, butter and eggs.

The average for all farm products was 58.9, as compared with 60.2.

NEW YORK SUGAR

NEW YORK, June 12 (AP).—Raw sugar was quiet early today, but the undertone was steady and there was nothing firmly offered below the last paid price of 3.30 for spots. Refiners, however, were showing no interest above 3.28 and no sales were reported.

Refined was unchanged with a better withdrawal demand reported, but no new business, with all refiners listing at 4.45, for fine granulated.

NOW...
AVAILABLE
in
BRITISH COLUMBIA
LABATT'S
EXTRA STOCK
ALE

Manufactured from Golding Hops, grown at Sardis, B.C.

THE reputation of a century's successful brewing experience is embodied in every bottle of Labatt's products which are now being sold from Coast to Coast.

Synonymous of the Best for decades past this popular brew, which is and has always been manufactured by union labour and which has been awarded fourteen Gold, Silver and Bronze Medals at the World's Great Exhibitions since **1876** is now on sale in Government Liquor Stores throughout British Columbia.

Brewed and Bottled by
JOHN LABATT LTD.
London, Canada *Established 1832*

This advertisement is not published or displayed by the Liquor Control Board or by the Government of British Columbia

POP

A Saxophone Player Is Apt to Explode Any Minute

By J. Millar Watt

TILLIE THE TOILER

A Sure Winner

By Westover

POLLY AND HER PALS

A Good Performance

By Cliff Sterrett

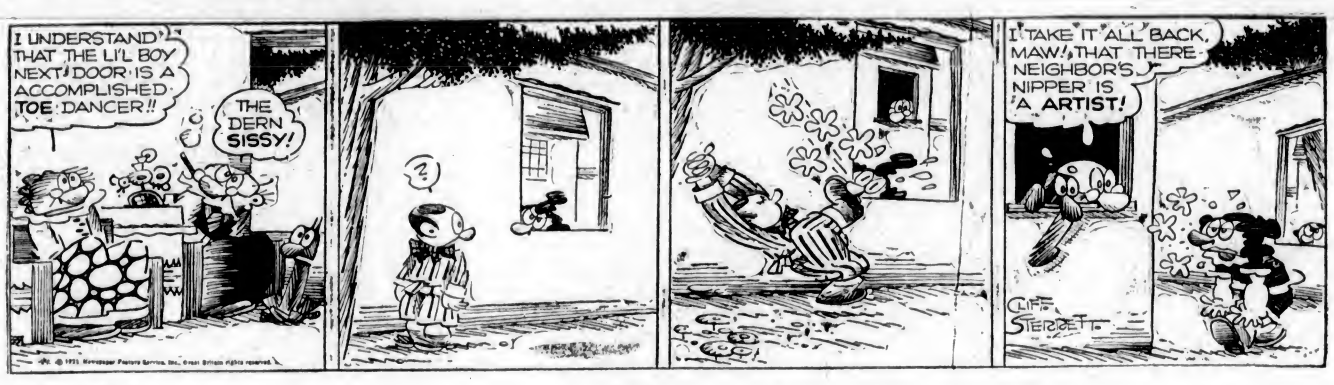

DIXIE DUGAN

The Imp Is Happy!

By J. P. McEvoy and J. H. Striebel

Neighbors We Could Mention

By C. M. Payne

TOONERVILLE FOLKS

SPURN SOUND FILMS

People of Italy refuse to accept sound films. For this reason alone receipts of motion picture theatres in that country dropped one-half last year. Proficient in music and sincere lovers of the orchestra, the Italians declare that sound films offend their sense of music.

KRAZY KAT

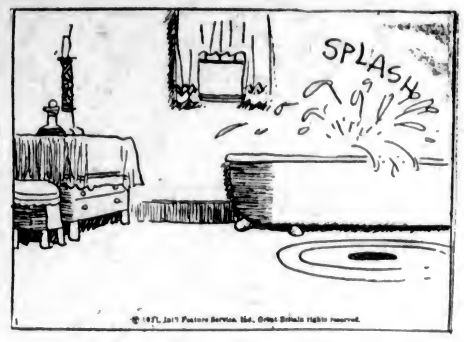

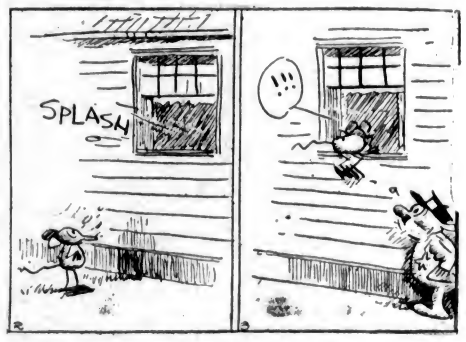

THE DOT CARTOONIST, BY GEORGE BELL

Officer O'Gosh has original ideas on transporting his prisoners. The prisoner in this scene is asking his captor to stop off at his house. His hands are getting cold and he wants to get his . . . s. (Kindly draw straight lines between the numbers.)

THE "WISDOM TOOTH"

"I've a wisdom tooth to be extracted"—this is always accompanied by a pained expression and a very wry face. Frequently we hear of difficulties with an "impacted" wisdom tooth, which means one impinging on the territory of the adjoining tooth!

The reason why difficulties with a wisdom tooth inspire a particularly wry face is its tri-rooted form, which complicates extracting.

But now to the point. Our teeth are classified as incisors, canines and molars. Why, then, your "wisdom" tooth?

The term is not disassociated with the popular phrase "years of discretion." It originates in the same idea that we grow wiser as we grow older. And it is because the third molar in each jaw is the last tooth to be cut, being generally expected to arrive between the seventeenth and the twenty-fifth year, that it came to be called the "wisdom" tooth.

Because they have been used so little, drinking fountains which were placed in Paris as a gift from a British baronet in 1890 are to be removed.

Today Is Dollar Day at Spencer's

Glass and Chinaware

ON SALE DOLLAR DAY

100 Decorated English Teapots, a good assortment of new shapes and colors. Values to $2.00. Today, each **$1.00**

60 only, Lemonade Sets, eight pieces. 3-pint glass jug, lemon reamer and 6 clear glass tumblers. Today, the set **$1.00**

150 Dozen China Cups and Saucers. Fine quality; white and gold decoration. Special at **5** for **$1.00**

75 Casseroles, fireproof earthenware, white lined. Large size, oval or round shapes. Special, each **$1.00**

300 Flower Vases. Set of three green pottery vases, 6, 7 and 8-inch sizes. Trumpet shape. Splendid values at ..... **3** for **$1.00**

75 English China Cheese Dishes, useul and decorative table dishes. Dollar Day values, each **$1.00**

200 Vases, Jardinieres, Wall Pockets, Bowls, in Bretby ware. Colors are blue, moss green, apple green, pink, mauve and yellow. Special, each **$1.00**

—Chinaware, Lower Main Floor

Camp China and Cutlery

ON SALE DOLLAR DAY

Camp Sets—6 strong cups and saucers in floral decorations. Straight tall shapes. Also 6-cup teapot. Dollar Day, a set **$1.00**

Camp Cutlery—3 stainless dinner forks and 3 teaspoons. Extra strong stainless nickel. Special ..... **6** Pieces for **$1.00**

—Chinaware, Lower Main Floor

Dollar Day Bargains in HARDWARE

40 only, Copper Boilers, large size, with tin covers. Regular $4.50, for **$2.89**

The Patent "Airex" Toilet Paper Holder, with two rolls of paper. Regular $1.50, for **$1.00**

Pastry Board and Rolling Pin. Regular $1.25 a set, for **$1.00**

Large Leatherette Shopping Bags. Regular 85c. Dollar Day, **2** for **$1.00**

Long-Handled Japanned Dustpan and Banister Brush. Regular a pair, $1.25, for **$1.00**

Cast Iron Fry Pans. Regular $1.50, for **$1.00**

Large Size Galvanized Laundry Tubs. Regular $1.50, for **$1.00**

Automatic Hand Drills, perfect action. Regular $1.50, for **$1.00**

Canadian Food Choppers (4 blades). Regular $1.29, for **$1.00**

10-Quart Water Buckets. Regular, each, 40c ..... **4** for **$1.00**

12-Quart Galvanized Pails. Regular, each, 35c ..... **4** for **$1.00**

Ceiling Drying Racks, complete. Regular $1.35, for **$1.00**

Patent Self-Wringing Mops. Regular, each, $1.00 ..... **2** for **$1.00**

Axes, about 4-lb. weight, with hickory handles. Regular $1.75, for **$1.25**

26-Inch Household Saw, cross-cut only. Regular $1.50, for **$1.00**

Ever-Ready Silent Door Spring closer. Regular $1.50, for ..... **95¢**

20 only, G.M.C. 15-lb. Waxer and Polisher. Regular a set, $4.00, for **$3.25**

100 only, Quart Size Johnson's Liquid Wax. Regular $1.50, for **$1.15**

75 only, 14-Quart Roll Rim Seamless Dish Pans. Regular $1.49, for ..... **75¢**

50 only, 2-Quart Aluminum Porridge Pots. Regular $1.40, for **89¢**

—Hardware, Lower Main Floor

Lawn Mowers

Regular $8.45 for $6.95

Canadian make, 14-inch cutting blades of Sheffield steel. Plain bearing and three blades. Each **$6.95**

Grass Whip, for long grass cutting. Regular $1.35, for **$1.00**

25 Only, "Busy" Sprinklers, patent Blake head. Reg. $1.25 ..... **98¢**

Auto Vacuum Ice Cream Freezer. No crank, no gears; 4-quart size. Regular $7.95, for **$6.25**

—Hardware, Lower Main Floor

TOWELS $1 On Sale at - - -

White Turkish Hand Towels, with colored borders. On sale at ..... **7** for **$1.00**

Colored Striped Turkish Towels at ..... **5** for **$1.00**

Linen Hand Towels, slightly shop soiled. Values to 95c. At ..... **2** for **$1.00**

Large White Bath Towels with fancy colored borders. On sale at ..... **2** for **$1.00**

Extra Large Tea Towels. At ..... **7** for **$1.00**

Linen Crash or Colored Striped Turkish Roller. Towels At ..... **2** for **$1.00**

22-Inch Linen Crash Roller Toweling. At ..... **4** Yards for **$1.00**

—Staples, Main Floor

25 Only, Camp Cots

ON SALE DOLLAR DAY

Double woven wire cots with folding legs and head board. Complete with good roll-up felt mattress. Size 2 ft. 6 in. x 6 ft. Regular $7.50. On Sale Dollar Day at **$5.90**

—Furniture, 2nd Floor

Bargains in Drug Sundries and Toiletries

Toilet Soaps, 50c boxes of 3 cakes. Special, **4** boxes for **$1.00**

Piver's Face Powders, $1.00 boxes at Half Price, **2** for **$1.00**

Liquid Petrolatum, heavy. **3** 16-oz. bottles **$1.00**

Pompadour Dusting Powder, with puff; $1.00 boxes, **2** for **$1.00**

Roger and Gallet Perfumes, $2.00 per oz. value at, per oz. **$1.00**

Pulford's Cream of Olives, 50c bottles ..... **38¢**

English Whalebone Hair Brushes, $1.25 values at **2** for **$1.00**

Epsom Salts, finest quality, 16 lbs. for **$1.00**

Californian Fig Syrup, 60c bottles ..... **49¢**

Beecham's Pills, 25c boxes ..... **18¢**

Eno's Fruit Salt, $1.00 bottles ..... **87¢**

Cleansing Tissues, 50c packets half price ..... **25¢**

Razor Blades, to fit old style Gillette, 20 blades for **$1.00**

Shaving Mirrors, double folding and magnifying, $1.25 value ..... **75¢**

Shaving Brushes. Wonderful value at ..... **20¢**

Shaving Sticks, 25c value at ..... **15¢**
Or **2** for ..... **25¢**

After-Shave Talcums, 25c tins ..... **15¢**
Or **2** for ..... **25¢**

Bathroom Special — **1** Loofah, **3** Bath Soaps, Cleansing Tissues, Bath Crystals and tin of Bath Powder with Puff: $1.75 value for **$1.00**

300 AUTOSTROP RAZORS AND STROP
Complete for **15c**

600 Stainless Steel Table Knives

Today

3 for **$1.00**

English Stainless Steel Table Knives, with polished blades and white handles. Solid bolster.

—Lower Main Floor

18 Only, Reed Rockers

Regular $5.75. On Sale Dollar Day at **$3.45**

Extra Well Made Reed Rockers with high backs, plain seat and rollover arms. Could be stained or painted later if desired. Regular $5.75, for **$3.45**

—Furniture, 3rd Floor

Waco Grass Mats

Regular 35c, at

4 for **$1.00**

Grass Mats, 24 x 48 inches, heavy quality. Printed designs in shades of blue, brown and green.

—Carpets, 2nd Floor

Hundreds of Remnants

On sale Dollar Day on the Bargain Highway. Flannels, Cotton Goods, Fancy Cottons, Wool Dress Goods, Silks, Etc.

—Lower Main Floor

Dress Goods

On Sale Dollar Day

31-Inch Check Viyella; neat checks and absolutely unshrinkable. Regular $1.35, for **89c**

Oddments in Crepes, Etc. Regular a yard, $1.98, for **$1.00**

420 Yards of Wool Delaine, shown in a variety of patterns and colors. Regular $1.50, for **89c**

—Dress Goods, Main Floor

Sale of Wash Goods

36-Inch Fast Color Prints. Special today ..... **4** yards for **$1.00**

Fancy Voiles, Dimities and Waffle Cloth, in a wide range of colors and designs. Special ..... **3** yards for **$1.00**

—Staples, Main Floor

DOLLAR DAY BARGAINS IN

FLANNELETTE AND SHIRTING

36-Inch White Flannelette. At ..... **5** yards for **$1.00**

36-Inch Striped Flannelette—also White Muslin Curtain. At ..... **7** yards for **$1.00**

27-Inch Unbleached Canton Flannel. At ..... **8** yards for **$1.00**

Navy Wool Shirting, 27 inches ..... **2** yards for **$1.00**

—Staples, Main Floor

ENGLISH SCOURING FLANNEL

4 YARDS FOR **$1.00**

English Scouring Flannel in plain or checked designs.

—Staples, Main Floor

LINENS $1 On Sale at - -

Linen Crash Runners and Cushion Covers, embroidered in colors. Each **$1.00**

Crash Runners with lace edges, **4** for **$1.00**

3-Piece Oyster Linen Vanity Sets, **2** sets for **$1.00**

Cushion Covers in neat designs for veranda or camp use, **8** for **$1.00**

Jap Crepe Luncheon Cloth, 36 x 36 inches, **3** for **$1.00**
45 x 45 inches. At **2** for **$1.00**

—Staples, Main Floor

Curtain Nets, Madras and Marquisette

Values to 45c Yard. Dollar Day ..... **4** Yards for **$1.00**

36-Inch Filet Curtain Nets, Scalloped and Plain-Bordered Cream Madras and Fancy-Bordered Marquisette. A big collection from our regular stock.

—Draperies, 2nd Floor

Pabco De Luxe Rugs

Size 6 x 9 Feet. Special, Each **$5.00**

7 Only, of these Hard-Enamel Varnished-Surface Rugs. In splendid designs. Extra special values Dollar Day at, each **$5.00**

—Linoleum, 2nd Floor

Dollar Day Bargains in the Stationery Department

Cloisonne Powder Boxes in a variety of designs. Regular values $1.75 and $2.25, for **$1.00**

Glacier Writing Pad (60 sheets), **5** for **$1.00**

Hang-Up Packet of Wax Paper, 75 sheets to a packet; **9** packets for **$1.00**

Envelopes, **12** packets for **$1.00**

Swing Photo Frames, antique silver finish; 5 x 7 and 6 x 8 inches. Each **$1.00**

Fancy Boxes of Stationery, **4** for **$1.00**

—Stationery, Lower Main Floor

Crib Sheets and Blankets

Dollar Day Bargains

Crib Flannelette Blankets in pink or blue. On sale at **2** for **$1.00**

Crib Rubber Sheets with reinforced corners, **4** for **$1.00**

—Staples, Main Floor

175 Men's and Young Men's Suits

Values to $20.00. Dollar Day **$9.75**

Tailored from very serviceable, well woven tweeds; single and double-breasted styles; greys, browns, stripes and mixed tweeds. Each **$9.75**

100 SUITS

Regular Value to $25.00, for **$13.95**

Suits of fine wool tweeds and worsteds, single and double-breasted. Dark pencil stripes, greys, browns and fancy patterns. Really high-grade suits at a bargain price. Sizes 34 to 44 ..... **$13.95**

—Men's Clothing, Main Floor

100 Pairs of Men's Golf Knickers

Regular $7.50 Values. Dollar Day **$1.95**

Knickers of All-Wool English Tweeds, in a variety of patterns, showing browns, greys, fawns, herringbones, checks and mixed tweeds. Sizes 30 to 42.

No Phone Orders or Exchanges

—Men's Clothing, Main Floor

150 Pairs of Corduroy Pants

Regular a Pair, $4.50, for **$1.00**

Toreador-Style Corduroys, cream, slate and grey; 22-inch bottoms. Sizes 33, 34, 35, 36 and 37 only. A great bargain for **$1.00**

No Phone Orders, No Exchanges, nor Alterations on the Pants

—Men's Clothing, Main Floor

1,000 Men's Fine Shirts

Values to $3.75 for **$1.95**

Or **2** for **$3.75**

Woven zephyrs, broadcloths, in scores of neat designs; plain and fancy rayons; popular shades. Collars separate or attached; double or plain cuffs.

Two Shirts for the Price of One

700 Men's Broadcloth Shirts

Regular $1.50, for **95c**

Stripe patterns or plain shades of white, blue or cream; collar and pocket. Sizes 14 to 17.

—Men's Furnishings, Main Floor

350 Men's Broadcloth Shirts

Regular $1.75, for **$1.25**

Shirts for business wear, in neat patterns. Sizes 14 to 17.

—Men's Furnishings, Main Floor

300 Men's Fine Wool Golf Sets

Regular Values, $6.75, for **$2.95**

Fine Wool and Art Silk Pullovers and Golf Hose to match. Neat fitting. Fancy designs and popular colors. All sizes. Dollar Day, a set **$2.95**

—Men's Furnishings, Main Floor

Men's Pure English Wool Pullovers

Regular to $6.75. On Sale Dollar Day for **$2.95**

Pullovers for golf or general sports wear. Form fitting, medium weight. A variety of shades and patterns. All sizes **$2.95**

—Men's Furnishings, Main Floor

400 Men's Fine All-Wool Bathing Suits

Regular Values, $2.25. Dollar Day **$1.00**

Suits of fine quality yarns, grey, scarlet, navy, royal and black, with contrasting trim. Sizes 34 to 44. Each **$1.00**

—Men's Furnishings, Main Floor

300 Suits of Men's Combinations

Viking Brand. Regular $4.75. Dollar Day for **$2.95**

—Men's Furnishings, Main Floor

DAVID SPENCER LIMITED

Store Hours: 9 A.M. to 6 P.M.; Wednesday, 1 P.M.; Saturday, 6 P.M.—Phones: Empire 4141

Today Is Dollar Day at Spencer's

500 Women's and Misses'

SUMMER COATS

On Sale Dollar Day

Smart Coats of a fine grade cloth, full belted, with raglan shoulder and double-breasted. Camel shade. Sizes 14 to 38. Regular values, $17.50, for **$7.75**

Coats of fancy tweeds and others in pastel shades. Tailored styles, with raglan or set-in sleeves. Fully lined. Sizes 14 to 40. Regular values to $25.00, for **$12.75**

—Mantle Dept., 1st Floor

400 Women's Summer Dresses

Regular Values, $8.75 to $16.75— On Sale Dollar Day for

$3.75 and $8.75

Many of these Dresses are smart jacket styles. Short or long sleeves. Plain or printed materials. Sizes 14 to 42.

—Mantle Dept., 1st Floor

Women's Three-Piece Silk and Wool Knitted Suits

Regular $15.75. Dollar Day **$6.75**

Very neat-fitting Suits, for sports or street wear. Cardigans or fancy pullover and flare skirts. Sizes 16 to 40.

—Mantle Dept., 1st Floor

240 Corselettes

Values to $1.75 Dollar Day **$1.00**

Long Style Corselettes of striped cotton with swami silk top. Lightly boned and with elastic in hips.

Also Growing Girls' Corselettes, short boneless models with elastic in hips and narrow shoulder straps.

—Corsets, 1st Floor

50 Children's Play Suits

On Sale Today at **$1.00**

Play togs for little tots of 2 to 6. Ankle length styles with drop seat at back. Made of dainty figured pique in good strong weave. Trimmed in contrast.

—Children's Wear, 1st Floor

50 SUN SUITS

On Sale Dollar Day at **69c**

All-Wool Sun Suits for 2 to 6-year-olds. Trunks with cross-bar shoulder straps. In green, navy and red, with white trimming.

—Children's Wear, 1st Floor

20 Only, Girls' Beach Pyjamas

Special at **$1.00**

Broadcloth Beach Pyjamas trimmed with contrasting colors. Two-piece style. The trousers on shaped waist with elastic at back. In blue, rose or green. Sizes 10 to 16 years.

—Children's Wear, 1st Floor

25 Only, Girls' Hiking Pants

Regular $1.95. To Clear Today **$1.00**

Girls' Khaki Hiking Pants with lace fastening or buttoned cuff at ankle. Sizes 6 to 12 years.

—Children's Wear, 1st Floor

100 Children's Pure Wool Bathing Suits

On Sale Today at **95c**

Universal Make, 100% Pure Wool Bathing Suits with suntan back. Two-tone and striped effects. Shades are red, green, blue, purple, yellow, orange and black. Sizes 4 to 8 years.

—Children's Wear, 1st Floor

Children's Sweaters

On Sale at **$1.00**

Wool and Cotton Mixture Pullover Sweaters with V neck or polo collars. Heather mixtures or figured designs in green, grey, blue, fawn and scarlet. Sizes 2 to 6 years.

—Children's Wear, 1st Floor

Children's Ankle Socks

Dollar Day A Pair ..... **35c** and **50c**

Silk and Lisle and Mercerized Lisle Ankle Socks, with plain or fancy turn-down cuffs. In shades of suntan, yellow, apple green, peach, pink, sky, red and white. Sizes 5 to 8½.

—Children's Wear, 1st Floor

1,250 Women's Overblouses and Sweaters

ON SALE DOLLAR DAY

Sleeveless Overblouses with frilly fronts. Shades of white, Nile, flesh, fawn, blue and sand. Sizes 34 to 42. Regular price $1.95 for **$1.00**

Cardigans of silk and wool. Five-button style with two pockets. Shades mauve, Nile, powder, black, white and sand. Sizes 34 to 44. Values to $8.75 for **$2.95**

Pullovers of wool and silk and wool. Shades pink, canary, powder, sand, navy and white. Sizes 34 to 38. Regular $3.75 value for **98c**

—1st Floor

A Great Bargain Group of

Rayon Lingerie

On Sale Dollar Day at a New Low Price

300 ONLY

Pyjamas of Harvey and Maybelle makes. Exceptionally good colorings and all sizes included. Regular $3.95. A suit **$1.00**

150 ONLY

Nightgowns in tailored styles. Lavender Line and Harvey makes. Regular $3.95. Each **$1.00**

50 ONLY

Vest and Bloomer Sets of fine quality rayon, with applique trimming. Regular $2.00. A set **$1.00**

No Phone Orders—No C.O.D.—No Exchanges

—Whitewear, 1st Floor

New Arrivals in Women's Beach Pyjamas

On Sale at **$2.95**

Beach Pyjamas with the new wide trousers. Smart one and two-piece styles in gay colorings. Small, medium and large sizes.

—Whitewear, 1st Floor

Women's and Misses' All-Wool Swimming Suits

On Sale at **$1.50**

All-Wool Swimming Suits in flat and rib stitch styles. Shades are blue, green, Oxford red and black.

—Whitewear, 1st Floor

Silks on Sale Dollar Day

500 Yards of 36-Inch Black Duchesse. Heavy texture. Rich black. Regular $1.98 for **$1.00**

275 Yards of 36-Inch Figured Georgette. Good patterns and colors. Regular $1.98 a yard for **$1.00**

700 Yards of Figured Silk Voile. New designs. A wide range of shades. Regular, a yard, $1.98 for **$1.00**

400 Yards of Figured Lawn. Neat patterns for children's dresses. A yard **$1.00**

450 Yards of 36-Inch Crepe de Chine. Grey, green, tan and black. Regular, a yard, $1.75 for **$1.00**

400 Yards of 36-Inch Figured Silks. Regular, a yard, $1.98 at ..... **2** Yards for **$1.00**

36-Inch Plain Silk Voiles of fine weave. Navy, biscuit, mauve, blue, yellow and straw. Regular $1.98 for **$1.00**

1,000 Yards of 33-Inch Natural Pongee Silk. Good weave. No filling. A yard **39c**

—Silks, Main Floor

300 Yards of 36-Inch Lace Flouncing

Regular, a Yard, $1.98 for **$1.00**

Black, white, beige, Nile, blue and brown.

—Laces, Main Floor

Ladies' Lace Collars and Sets

Values to $1.98 for **$1.00**

Many styles to select from. White, ecru and colors.

—Main Floor

HANDKERCHIEFS

On Sale Dollar Day

Pure Linen Handkerchiefs. White with colored woven borders. Warranted fast washing colors. Dozen **$1.00**

Printed Handkerchiefs of fine quality cambric. Shown in attractive sports designs. A dozen **50c**

Irish Embroidered Linen Handkerchiefs in a choice selection of designs. Hemstitched. Special **4** for **$1.00**

—Handkerchiefs, Main Floor

300 Pairs of Novelty French Kid Gloves

Perrin and Trefousse Makes

Values to $3.50 A Pair **$1.49**

First quality gloves of soft, pliable skins. Manufacturers' surplus stocks in broken assortments of designs. Sizes 5¾ to 6¾.

—Gloves, Main Floor

Handbags

Values to $8.50 On Sale Dollar Day at **$4.95**

Handbags of calfskin and morocco leathers in pouch and envelope styles. In shades of black, beige, tan, brown and red. Also black silk moire.

—Handbags, Main Floor

DAVID SPENCER LIMITED

Store Hours: 9 A.M. to 6 P.M.; Wednesday, 1 P.M.; Saturday, 6 P.M.—Phone: Empire 4141

1,000 Pairs of Fleet-Foot Shoes

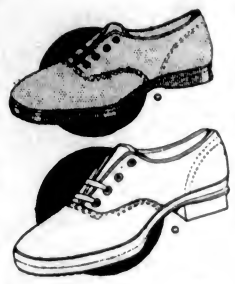

For Men, Women and Boys. Regular $1.35. Today Only, Pair **$1.00**

Women's Tennis Oxfords, with red, blue or green trimming.

Women's Strap Shoes and Oxfords, trimmed. Suntan or white, with heels.

Men's Tennis Oxfords, in white or brown.

Men's and Boys' Lace-to-Toe Oxfords.

Boys' Laced-to-Toe Boots. Extra quality, reinforced toes and ankle pads. Brown or white.

ALL NEW STOCK

—Bargain Highway, Lower Main Floor

250 Pairs of Women's Colored Kid Shoes

Regular $8.00 to $10.00 Dollar Day, a Pair **$5.00**

Beige and Brown Kid Shoes in smart styles for dress or walking. Pumps, ties and straps. With all heels. Short lines to clear. Dollar Day, a pair **$5.00**

—Women's Shoes, 1st Floor

1,400 Pairs of Silk Hosiery

On Sale Dollar Day A Pair ..... **79c** and **$1.00**

Semi-Service and Chiffon Silk Hose, full-fashioned and with slendo heels. Every pair perfect. In shades of gunmetal, illusion, Coronada, sand, black and flesh. Sizes 8½ to 10. Regular $1.50. A pair ..... **79¢**

Service-Weight, Semi-Service and Chiffon Silk Hose. Full-fashioned and with slendo heels. In rhapsody, harmony, melody, Sahara, Arab, beachskin, cascade, rose taupe, gunmetal, black and white. Sizes 8½ to 10½. Regular $1.50 and $1.95. A pair **$1.00**

—Main Floor

MILLINERY

On Sale Dollar Day Only

84 White and Natural Panama Hats in small and large shapes and fittings. Attractively banded. Special, each **$1.95**

24 Only, Speckled Rough Straw Sports Hats. In natural and brown and burnt orange mixtures. Light weight and practical. Special, each **$4.95**

65 Children's Hats

Plain and Fancy Straw Hats in all Summery colors. These are taken from our regular stock, and were $3.50 values. Special Dollar Day at **$1.50**

—Millinery, 1st Floor

100 Only, Japanese Sunshades, 4 for $1.00

Oriental designs and colorings in Japanese Sunshades. 100 only set aside at this price.

—Main Floor

Sheets and Bedding

ON SALE FOR DOLLAR DAY

Bleached or Unbleached Cotton Sheets. Three-quarter and double bed sizes. Each **$1.00**

White Flannelette Sheets, double bed size. Whipped singly. A pair **$2.00**

Cotton-Filled Comforters, double bed size. Rose or blue. Special at ..... **2** for **$3.00**

White Krinklette Bedspreads, double bed size. Each **$2.00**

10 Only, Rayon Silk Bedspreads in three-quarter bed size. Regular $5.75. Dollar Day, each **$3.00**

Feather-Filled Bed Pillows at ..... **2** for **$1.00**

—Staples, Main Floor

Pillow Cases

ON SALE FOR DOLLAR DAY

Extra Heavy Cotton Pillow Cases. On Sale ..... **4** for **$1.00**

Pure Irish Linen Hemstitched Pillow Cases. On Sale ..... **2** for **$1.00**

Irish Embroidered Pillow Cases with scalloped or hemstitched edges. On Sale ..... **2** for **$1.00**

Pillow Cases of fancy floral ticking, for recovering old pillows. At ..... **3** for **$1.00**

—Staples, Main Floor

100 Books

Travel—Biography—Poetry and Children's Illustrated Books. Special to clear, Dollar Day, each **$1.00**

—Books, Lower Main Floor